THE MORNING TRIBUNE
Affords advertisers the best medium they have ever had of reaching the people of Coshocton county and city.

COSHOCTON MORNING TRIBUNE

THE MORNING TRIBUNE
Market and Classified pages deliver the goods—Every progressive home in the county reads both.

VOL. VIII, No. 175 The Paper That Prints The News SUNDAY MORNING, MARCH 25, 1917. The Paper That Everybody Reads TWO CENTS

Will Assume Aggressive In Any War

Army May Be Sent To Aid Allies While Government Will Furnish Money And Supplies To The Entente—Cabinet Agress Upon Program—May Loan Allies Five Billion Dollars.

WASHINGTON, MARCH 24—The United States government is getting ready to put into effect measures of the most far-reaching and aggressive character in the event of war with Germany. It will not be satisfied with mere attempts to protect American merchant vessels, its preparations will be designed to meet any eventuality—a long war if necessary. There will be no half-way measures.

This program was agreed upon at a long cabinet meeting yesterday and it guided the Council of National defense when it met today with its advisory commission.

The program decided upon includes military naval, industrial and financial measures.

The question of sending an army abroad wil be left for future consideration.

Whether political alliances with the entente allies will be formed is not known altho military as well as naval co-operation is possible and the government will furnish both money and supplies to the allies without stint.

FIVE BILLIONS FOR ALLIES

Suggestions before President Wilson today included the possibility of floating a loan of five billion dollars for the entente.

When President Wilson goes before congress soon after it meets in extra

—Continued On Page Six—

U. S. READY FINANCIALLY SAYS MORGAN

Three Countries Have Bot $7,500,000,000 From Us In Three Years.

CHICAGO, MARCH 24—Thomas W. Lamont, a member of the firm of J. P. Morgan & Co., in an address delivered tonight before investment bankers of the middle west on "America Financially Prepared," reviewed financial conditions in this country. He said in part:

"Of America's exports for 1916, totaling almost $5,000,000,000, approximately $4,000,000,000 were sold to England, France, Russia and their possessions. In the two years previous these same countries purchased from America $3,500,000,000 of goods, making total purchases for the three years

—Continued On Page Four—

ENLISTMENTS ARE RUSHED TO MAN NAVY IMMEDIATELY

More Than 26,000 Recruits Are Needed By Uncle Sam At Once.

NAVY DEPT. WANTS LOT OF DESTROYERS

Daniels Says Govt. Will Buy All The Ship Yards Can Build.

WASHINGTON, MARCH 24.—The navy department, in a big drive to bring enlistments up to full strength, and to fill the immediate need for men, tonight dispatched orders to all recruiting stations to accept men for the marine corps, as well as the reserve corps, for a term limited to the "present emergency."

Men so recruited will be pressed into service with the understanding that they will receive furlough when the emergency ends, and not be compelled to serve out the usual four years. o rush enlistments and broad-

—Continued On Page Two—

STEPS TAKEN TO FREE THE JEWISH RACE

They Can Now Enter Any School Or University In Russian Empire.

WASHINGTON, MARCH 24.—First steps by the new Russian government toward the emancipation of Jews in Russia were reported today by Ambassador Francis. A bulettin given out by the state department is as follows:

"The American embassy at Petrograd reports that all restrictions limiting this rights of Jews to enter universities and schools in Russia have already been removed and that they are now permitted to enter any school or university in the empire."

Officials here look on this step as a forecast of freedom for the Jews in Russia, which will remove one of

(Continued From Page 1)

Whitlock Is Called From Belgium Now

All Attaches And Relief Workers Are Recalled As Department Of State Does Not Feel Warranted In Leaving Them In German Occupied--Territory--Wilson Confers With Adviser.

American Minister Brand Whitlock has been ordered to withdraw from Belgium with all attaches and American relief workers.

For over two years in order to feed 10,000,000 innocent civilians, Americans have submitted to German restrictions which under ordinary conditions would not have been tolerated.

German authorities denied Mr. Whitlock diplomatic courtesies and the privilege of communicating with Washington in code.

German submarines have sunk relief ships. American protests have not even been given the courtesy of an answer.

In closing this indictment of the German government, the President says: "Altho a verbal promise has been made that Americans will be permitted to leave Belgium if they so desire, the German government's observance of its other undertakings has not been such that the department of state would feel warranted in accepting responsibility for leaving these citizens in German occupied territory."

WASHINGTON, MARCH 24.—The American relief work in Belgium must continue in spite of the withdrawal of Whitlock the commission for Belgian relief work wired the state department from New York this afternoon.

—Continued On Page Six—

Bloodpoisoning Is Fatal To Mrs. Sarah Wilson

Mrs. Sarah Wilson aged 82, died Saturday morning at nine o'clock from blood poisoning. She had been making her home with her daughter, Mrs. David Coggins, in New Castle, and it was there that her death occurred. She had been bedfast for four weeks previous to her death.

Mrs. Wilson spent most of her life in New Castle. She was a loyal member of the New Castle Methodist Episcopal church, and, as long as her health permitted, an active worker in the church.

She is survived by three children, Mrs. James Hagans, of Brink Haven; William Wilson and Mrs. Coggins, of New Castle; and a sister, Mrs. Alfred Nichols, of this city.

Funeral services will be held Monday morning at ten o'clock in the New Castle M. E. church. Rev. Mr. Bohnert will have charge, and burial will be made in the New Castle cemetery.

German Consul Leaves Peking

PEKING, CHINA, MAR. 24.—The German consul and his staff left here today and will sail on the steamer Rembrant to San Francisco. With the sailing of the German staff China completed her break with Germany. The final severance of relations was made without any demonstration.

INFANT HAS PNEUMONIA

Irene, the infant daughter of Mr. and Mrs. Charles Kokensparger, of West Lafayette, is suffering from a severe case of pneumonia. Dr. Willmer Hammond is the attending physician. Miss Anna Lindley, chief matron of the Bethesda hospital at Zanesville, is nursing the child.

Rachel Edgar Honored For Scholarship

Miss Rachel Edgar, a junior at Ohio State university, has been made an assistant instructor in Chemistry at the university. She is the daughter of Mr. and Mrs. George Edgar, of Locust street.

Miss Edgar was also recently elected to membership in the Browning Literary society.

Both of these honors are in recognition of the excellent academic work which Miss Edgar has done since entering the university.

HOLD BAKE SALE.

The Ladies' Aid of the Warsaw M. E. church of Warsaw, held an apron and bake sale Saturday.

AGED MAN TELLS PATHETIC STORY

Local police received a telegram to look for a man who had escaped from the Greensburg, Pa. asylum Saturday morning. Late Saturday evening Officer Hagans found the man, who gave his name as James Diddy, aged 69.

Diddy is much older looking and is strongly marked with the adverse struggle of life. The telegram stated the man is somewhat insane, but he showed little evidence of a deranged mind when interviewed by a Tribune representative.

The aged man states that one time he possessed 21 acres near Menisses, Pa., but thru the intrigue of a woman lost his land which was underlaid with a rich coal bed and was located on the out-skirts of the town. Diddy stated he and his son lost $20,000 thru the illegal transaction.

Diddy stated that Mrs. Cora Tyler and Mrs. Pearl Diddy, of Columbus, are his daughters, and that he has a son at Youngstown. Diddy said he wished to go to Columbus to his daughters, as he is almost starved. He claims inmates of the Greensburg institution are poorly fed and are overworked.

Defective Flue Causes A Fire

Fire, supposed to have started from a defective flue, did damage to the extent of $200 Saturday night at the home of William Ingham, North Ninth street. Mr. and Mrs. Ingham were not at home when the fire broke out. The fire was discovered by neighbors who immediately sent in an alarm. Firemen forced an entrance to the house.

REAL ESTATE DEAL.

The Charles Houston property on South Lawn avenue was sold thru the Snyder real estate agency Saturday to J. A. Hamilton.

BOB WHITE

"Shrill and clear from coppice near.
A song within the woodland ringing,
A treble note from silver throat,
The siren of the fields is singing—
Bob-Bob-White!

The elder flowers in snowy showers
Upon the velvet turf are falling,
And where they lie the soft winds sigh,
The while the fluted voice is calling—
Bob Bob-White!
And far across the yellow grain
The wafted echo swells again—
Bob-White!

The purple mist by sunbeams kissed
Drifts upward toward the morning's splendor;
And thru the haze of shaded ways
The plaintive reed pipes low and tender—
Bob-Bob-White!
While fainter, sweeter, softer grown
The answer on the breeze is blown—
Bob-White!

The shadows sleep in hollows deep;
The dewy pawpaw leaves are thrilling;
The silence broods o'er solitudes
Unbroken, save one pure note trilling
Bob-Bob-White!
So pure, so clear, so sweetly rare,
The answer steals upon the air—
Bob-White!

O song of youth' of love and truth'
Of mellow days forever dying!
Still thru the years my sad heart hears
Your tender cadence sighing, singing—
Bob-Bob-White!
And far across life's troubled ways
The echo comes from boyhood days—
Bob-White!

Marion F. Ham in "The Golden Shuttle."

Toll Of Cyclone Shows Over 50 Dead, 300 Hurt

INDIANAPOLIS, IND., MARCH 24.—The most destructive storm that has swept Indiana in many years took toll of more than fifty lives, injured between 200 and 300 persons and caused property damage estimated at nearly $3,000,000.

At New Albany, Indiana, the death list now totals 46 and 10 persons are missing, according to a statement issued by Mayor Morris. Two hundred were injured.

Near Carlisle, Ind., two persons were killed.

One farmer was killed at Flatrock, Illinois, near the Indiana state line and three persons were injured.

Two women were fatally injured near Corydon, Indiana.

Four persons were injured, two fatally, near Muncie, Indiana.

The storm broke on the fourth anniversary of the visit paid by a tornado to Terre Haute, Indiana, with a loss of 17 lives. Only 13 days ago, a tornado killed 22 persons at New Castle, Ind.

Mrs. M. Richardson Answers Summons

Rev. F. A. Twining will conduct the funeral services for Mrs. Maria Richardson, aged 83, whose death occurred Saturday morning at her home at Pleasant Hill. The services will be held this afternoon at 2:00 o'clock at the Pleasant Hill church, and interment will be made in the Pleasant Hill cemetery.

Maria Torbit was born in Pennsylvania. Sixty-five years ago she was united in marriage to William Richardson, and about thirty-two years ago they moved to this county. For the past twelve years, they made their home at Pleasant Hill.

Mrs. Richardson had been failing in health since the death of her husband, which occurred last May. The

—Continued On Page Five—

Y. W. C. O. Membership Campaign Starts Today

Today marks the opening of a strenuous membership campaign for which the Young Women's Christian organization has made extensive plans. The contest will be carried on for one week only, and promises to be one of the liveliest ever waged in this city.

Last year the organization's membership contest was carried on for one month, and resulted in 473 paid memberships. Altho this year the time alotted for the contest is shorter, there is every indication that even greater results will be achieved.

This morning, talks will be made in the various local churches by some of the prominent Y. W. workers in behalf of the membership contest. Miss Minnie Almack, the new president, will speak at the Methodist Protestant church; Miss Grace Carr, who has been president since the organizing of the Y. W. in this city two years ago, will speak at the Presbyterian church; Miss Helen Brown, at Grace M. E. church; Miss Edna Farquhar at the First Baptist church; Miss Ruth Milligan at Sunday school at Emmanuel Evangelical church and at preaching service at the Church of Christ; Mrs. Anna Dokkenwadel at the German Evangelical church, and Miss Alice Kanavel at the United Brethren church. At the churches where no members of the Y. W. are to speak, the talks will be given by the pastors.

Miss Edna Farquhar and Mrs. Anna Foster are the captains of the teams. The first side securing 500 points on paid memberships will receive $15. Points are given for renewed memberships, renewed paid memberships, new memberships, new memberships with cash, associate memberships, and associate memberships with cash. The paid memberships count twice as much as the unpaid memberships, and renewed memberships count five points more than new ones.

Anyone wishing to join the organization who is not able to reach either captain may be received into membership by telephoning to Miss Almack or Miss Carr.

Exclusive Associated Press Wire Installed By The Morning Tribune

The Morning Tribune is pleased to announce to its readers that a member of its Board of Directors has been elected to membership in **The Associated Press**, the largest news gathering and distributing agency in the world, and that beginning Tuesday morning, barring accidents in the installation of a private wire in The Tribune building, the service will begin with Tuesday morning's issue.

Bell Telephone linemen began yesterday afternoon on the work of installing the wire and promise to have the line conveying the news from the Columbus office of **The Associated Press** to this city in working order by Monday evening. Unless wire trouble is experienced every contingency has been met looking to the inauguration of this superb news service in our issue for Tuesday morning, March 27.

There are a number of press services in this country competing for the patronage of newspapers, all of them good. Which is the best is a point over which individual newspaper men will probably never cease arguing. But on one point there is no question: **The Associated Press** is by all odds the largest and most complete. Its arms reach to every conceivable portion of the globe. It may occasionally be scooped in this locality or that by competing services, but no other service, possibly not all others combined, are so universal in their operations as **The Associated Press.**

It is the parent news service in this country and today it is recognized the world over as the most complete, the most elaborate, the most accurate in existence. It is the service which, for many reasons, is best adapted for morning newspapers, and while it serves many evening papers, it is the great morning dailies the world over which rely most implicitly on **The Associated Press** for their fullest and most reliable resume of the world's daily events.

The addition of this service is another step in the development of the morning news field in this territory and we are sure it will be appreciated by our readers.

Lad Falls In Open Cistern But Saves Self From Drowning

Edward Parks, aged 12, son of Mr. and Mrs. Charles Parks, of South Lawn avenue, saved himself from drowning Saturday morning when he fell in a cistern at his home.

Edward was playing with a neighbor boy when he lifted a box from the top of the cistern and forgot the cistern, stepping into the hole as he pushed the box away. The lad grabbed hold of a pipe which is connected to the house and drew himself to the top of the cistern and called for help.

His mother hearing his cry rushed to his aid. Edward sustained a deep cut on the back of the head but late last evening the lad was little the worse for his unusual experience.

H. A. Williams, 71, Dies At Killbuck

Funeral services for H. A. Williams, aged 71, who died at his home in Killbuck Saturday morning, will be held Monday morning at ten o'clock from the home. Burial will be made in the Killbuck cemetery.

Mr. Williams death was due to hardening of the arteries. His condition had been critical for several days, and for the past four years his health had been failing.

Mr Williams was born in Penn-sylvania. He spent the greater part of his life in Holmes county. For over forty years he and his wife conducted the hotel at Clark, and two years ago they sold the hotel and moved to Killbuck. He enjoyed a wide acquaintance, and had many friends who are sorrowing at the news of his death.

He is survived by his wife; four children, Mrs. H. S. Jones, of Lakeville, Ohio; Dr. R. E. Williams, of Canal Winchester, Ohio; Mrs. J. C. Rinehart, of Chicago, and Mrs. E. C. Compton, of this city; and one brother, Edward Williams, of Rock Creek, Ashtabula county.

Blissfield Man Coughs Up Frog

The frog evidently caused it. John Thorn, aged 67, of near Blissfield, coughed up a live frog Friday evening when seized with a violent coughing spell.

Mr. Thorn had been suffering from severe attacks of coughing all winter and for a time thot he was suffering from asthma. He had tried various treatments, but could get no relief until Friday evening when he coughed a frog an inch and a half long from his throat. Mr Thorn is a stone mason by trade. Relatives say Mr. Thorn is at a loss to recall when he might have swallowed the amphibian, but thinks it may have been last summer while drinking from a spring.

Mrs. Thorn related the incident Saturday morning at a Blissfield grocery and residents of that place say it is neither "fish story" nor "pipe dream."

Walter Kanuckle, of Nellie, was in Coshocton Saturday and transacted business.

Abe Martin

Miss Fawn Lippincut is studyin' t' be a vampire. Some fellers even look good in a bald head.

NEWSPAPERARCHIVE®
NEWSPAPERARCHIVE®

UTAHNA TODAY THRILLS! THRILLS!
in 'Pearl of the Army' 5C
With
10C PEARL WHITE
"Ham-Bud Comedy.
"Grant, Police Reporter"
and many other reels.

Can You Miss This, the Biggest Matinee in Show History for 10c
10--Acts Of Vaudeville--10
And Seven Great Reels of Pictures
PASTIME Night Show 10c and 20c

Report 4,000 People Killed In Revolution

BERLIN, MARCH 21. BY WIRELESS TO SAYVILLE, MARCH 23—Quoting from a dispatch from the Stockholm correspondent of the Vossische Zeitung, the Overseas News Agency (the official German news bureau) says:

"The number killed during the revolution in Russia is now given officially as 4000 and the number of wounded as 7000. On Helsingfors soldiers killed about 100 of their officers. Admiral Nenenin, commander of the Russian Baltic fleet, has been assassinated by sailors. Appeals to workmen to desist from strikes have made little impression, as they were issued by employers and not by the workingmen's party.

The provisional government has promised food to the people, but there is the same scarcity as before the revolution. Virtually no independent news service is allowed in Petrograd."

Try To Destroy Fort's Big Guns

PORTLAND, ME., MARCH 23—Two men, supposed to have been endeavoring to destroy one or more of Fort Williams' 12-inch guns, shot and probably fatally wounded Private John Poor early today

The men had gained entrance to the reservation and were approaching one of the big guns when Poor saw them. When he attempted to capture them, one shot him in the groin. They then escaped.

Medical examiners today declared the bullet was one of heavy calibre, possibly an army revolver.

WAR PLANT SCENE OF $75,000 FIRE; ONE DIES

HAZELTON ,PA., MARCH 23—The loading department of the Keansville iron works, making shells for the Russian and United States government, was destroyed by fire this morning, entailing a loss of $75,000. One man John Pettit, a guard was burned to death.

ISLETA RT. 1.

Miss Laura Marlatt was the guest of Jean Jones Friday afternoon.

William McCune was in West Lafayette Thursday.

Emmett Long called on William Rice, of near West Lafayette, Thursday evening.

Mr. and Mrs. William McCune attended the funeral of Mrs. John Wilhelm in Newcomerstown Wednesday.

Mrs. William Turner visited Mrs. Samuel Newton Monday afternoon.

Malachi Jones transacted business in West Lafayette Saturday.

David Marlatt attended the sale at Frank Emerson's of Orange, Tuesday.

Malachi Jones and Foster McCune were in Plainfield Wednesday evening.

Miss Iva Long, who is doing domestic work for Mrs. Clarence Baker, of West Lafayette, spent Sunday under the parental roof

Foster and Nora McCune were in Newcomerstown Sunday.

Secret of Success.

Attention to detail is the secret of success in every sphere of life, and little kindnesses, little acts of considerateness little appreciations, little confidences, are all that most of us are called on to perform, but they are all that are needed to keep a friendship sweet.—Hugh Black.

Dance
Red Men's Hall
Saturday Evening
Music by Jackson's String Orchestra

FLEMMINGS CORNER.

C. H. Reed transacted business in Coshocton Friday.

Ray Conrad, of Cleveland, spent Saturday and Sunday with his parents Mr. and Mrs. Albert Conrad.

John Weber is on the sick list at this writing

Miss Jennie Henderson, who has been visiting with Mrs. C. H. Reed, has returned to her home in Coshocton.

Mr and Mrs Albert Conrad entertained at dinner Sunday Misses Edna and Amanda Guthrie and Edna Kutcher

D. C. Miley and Lloyd Guthrie delivered hogs to Layland Tuesday.

Mrs. R. K. Lawrence is on the sick list at this writing.

Mr and Mrs. F. T. Lowe spent Monday with Mr and Mrs. R. K. Lawrence

Mrs. G. H. Gilbert and David Gilbert spent Monday in Coshocton.

George and David Zentz attended the Earl Ricketts's funeral in Coshocton Tuesday

Mr and Mrs. R. K. Lawrence and son, Robert visited Sunday with Mr. and Mrs Nathan Bechtol

Mrs. Elroy Guthrie and Mrs Matthew Casey called on F. P. Guthrie and family Tuesday.

A large number from this vicinity attended the sale at Amos Fry's Tuesday.

Mrs John Haxton visited Mrs. Albert Conrad Tuesday

EDUCATION BOARD MEETS

The Coshocton Board of Education met in regular session Friday evening at the office of Attorney T. H. Wheeler, clerk of the board, and transacted routine business.

Mrs Albert Bryant has returned to her home in Willow Brook after a visit with friends in this city.

RAILROADS IN WAR

Nation's Traffic Men to Work With the Army.

TERMINALS THE GREAT NEED.

Germany's Vast Yards, Built For Strategic Use Only, Cited as What Must Be Provided—Daniel Willard Chairman of Committee on Transportation and Communication.

Washington.—An attempt to put military transportation and communication facilities of the United States on a par with those of any country in the world, including Germany, where they have reached the highest development was begun as part of the program for the mobilization of the resources of the nation in time of war.

The initial steps were taken quietly and almost secretly in New York Daniel Willard, president of the Baltimore and Ohio railroad and chairman

Photo by American Press Association.

DANIEL WILLARD.

of the advisory commission created to aid the Council of National Defense undertook their further development, when, in Washington, he was made chairman of the committee on transportation and communication.

It was W. G. Besler, president of the Central Railroad of New Jersey and a member of the executive committee of the American Railway association who proposed turning the underfaking over to the association. Said he:

"It is the only machinery which exists in this country for co-ordinating and handling the various phases of this problem, the only piece of machinery which can make itself felt throughout the country, the only organization whose voice will be heard and obeyed. Through it the situation in the far west, the far south and the north can be controlled as easily and as readily as can that of the east. Through it we can be assured that there will be no conflict of motives or of efforts.

"It is the obvious solution of the problem," continued Mr. Besler. "There will be a tremendous lot of detail work to be done, and I don't know how else we could do it. I have never had any faith in associations of citizens, however patriotic and energetic, when they undertake work of which they have no knowledge. This work is work that needs the greatest planning by expert traffic men. Every move must be thought out in detail, and there is none to do it so well as the association.

"For instance, I have friends who have told of seeing in Germany huge fan shaped stretches of track just within the German border. No trains were on them. No factories were near. They lay in waste stretches of country or country that had been leveled to let these masses of track lie in a plain. They were the termini by aid of which Germany has been enabled to move great masses of troops speedily and without confusion.

"These stretches of track were laid at places which the German board of strategy has conceived to be turning points in the event of the war that came. Now our military experts will discover just such strategic points for the concentration of troops without doubt and will demand the installation there of these fan shaped termini There is no trouble moving freight or troops. We can move all we shall ever be asked to move. The trouble will be at the terminals."

Best of Road Builders.

It was left to the Carthaginians to become instructors to the world in the art of roadbuilding. Carthage is given the credit of having demonstrated to the world the strategic and economic value of improved roads. But for a special system of highways, which permitted an easy means of communication with all parts of her domains, she never could have reached the heights she attained, either in commerce or war.

SICK LIST.

Albert Cox, of South Eighth street, is confined to his home suffering from a severe attack of la grippe

Try a Tribune Want Ad.

COURT HOUSE NEWS

In the estate of Della May Kestler, deceased, Ed. A Crawford was appointed administrator in probate court Friday. Bond furnished in the sum of $3,800.

In the estate of Ellen Mooney, deceased, Edward Mooney was appointed administrator in probate court Friday. Bond was furnished in the sum of $3,000.

TO TRANSFER REAL ESTATE

In the estate of Edith Sondles, deceased, application was filed in probate court Friday for the transfer of real estate in accordance with provisions of the will The real estate referred to is a lot in Layland, and was willed to Henry and Lole Van Kannel.

TO PROBATE WILL

The last will and testament of John M. Bradner, of Tallahassee, Fla., was forwarded to the probate court Friday for probation in this county in which Bradner had certain interests.

INVENTORY FILED

Inventory and appraisements of the estate of Valentine Wilhelm, deceased, was filed in probate court Friday by George D. Klem, administrator. Items total $318 39.

MARRIAGE PERMIT

Marriage license was issued Friday to Clyde Barringer, 22, Coshocton, laborer, and Miss Blanche Woodrome, 17, daughter of S. C. Woodrome

OUR FIVE PER CENT
Certificates Of Deposit Are The Safest And Most Desirable Investments—The Buckeye State Building and Loan Company, Rankin Building, 22 West Gay Street, Columbus, Ohio.
1. These certificates are secured by first mortgage on homes and farms worth over fifty million dollars. First mortgages on homes and farms are the safest of all mortgage loans. Assets $13,200,000.00. Write or call for booklets.

Seven Victims Of Sub Are Americans

ROTTERDAM, MAR 23—Seven of the crew of the torpedoed steam Healdon were Americans The Healdon was sunk by a German submarine There were twenty lives lost.

SCORES OF OPERATIONS.

Stanley Sprague Lived Thirty-three Years With Fracture of Skull.

New York.—Stanley Sprague, seventy-six years old, of East Meadow, N. Y., is dead after having lived more than thirty-three years with a compound fracture of the skull, received when a negro attempted to murder him for his money. The nature of his injury was such he was compelled to undergo a slight operation every two months, but this did not deter him from working daily on his farm.

Sprague was attacked by William Rugg, who a few months before shot and killed Mrs. Walter Maybee and her daughter, in the same neighborhood He robbed the house, but did not harm Mr. Maybee, who was blind.

Rugg was captured by a posse and put in the Long Island City jail, from which he escaped. He was recaptured and hanged at Mineola.

The Heart of a Friend.

There is a golden binding chain that links the hearts of friends. This chain is mystic welded by the Master's hand; it is sometimes as fragile as rose leaves, sometimes as strong as steel, sometimes as frivolous as laughter, sometimes as solemn as prayers; sure as the return of seasons, constant as the drift of the stars. Distance nor time, silence nor waiting, nor the choice of circumstances can tarnish the chain made bright by some happy hours of close companionship. Nothing can make us forget the sweet comfort of a friend.—Ada M. Kassimer.

Bargains and Romance.

It is difficult to resist the romance in the statement that Manhattan island was bought from the Indians for $24 worth of trinkets, and that the city, which now covers and overflows it, spends more than $200,000,000 a year on upkeep alone. And it is impossible to resist the conviction that contemplation of the trinket transaction by descendants of the Indians who parted with Manhattan island is not calculated to change their belief that the paleface was out for the long end of the bargain from the first.—Christian Science Monitor.

CLEANSE THE BLOOD AND AVOID DISEASE
When your blood is impure, weak, thin and bebilitated, your system becomes susceptible to any or all diseases.
Put your blood in good condition.
Hood's Sarsaparilla acts directly and peculiarly on the blood—it purifies, enriches and revitalizes it and builds up the whole system.
Hood's Sarsaparilla has stood the test for forty years. Get it today. It is sure to help you.

German Retreat Ends And Stiff Resistance Has Stopped Allies

LONDON, MARCH 23—The British war news office reports that the German retreat from French soil has ceased and that the Germans are now offering stiff resistance to the Allies.

Germany Will Be Only Foe If War Is To Be Forced

WASHINGTON, MARCH 23—Opinions of officials and those close to President Wilson believe that when Wilson delivers his message to congress April 2, he will advocate fighting Germany alone in event war is declared. The United States will not join the Allies or form an alliance with other countries, is the belief of these people.

NEWCOMERSTOWN FRESHMEN LOSE TO THE LOCALS

Coshocton High school Freshmen were again victorious over the Newcomerstown Freshmen Friday evening at Newcomerstown. The coshocton lads won by a margin of 4 points, 16 to 12. The Newcomeshtown boys were defeated here one week ago by a score of 33 to 24.

Lineup and summary:

Coshocton—16		Newcomers.—12
McBane	R. F.	Patterson
Brode	L. F.	Fry
Robson	C.	Stewart
Callahan	R. G.	Whiting
Fortune-McClure	L. G.	Montgomery

Field goals—Brode, 5; Callahan, Fry, 2; Patterson, 2; Stewart, Whiting.

Foul goals—Brode 2 out of 5.

Sham Usually Seen Through.

Few people like to be used for other people's purposes. Discriminating persons resent efforts to impress them. Such processes lack sincerity. Those doing it put forth a means for an end and often fool themselves into thinking they are clever. Usually the facts are too patent to fool anybody. It's easier to see through most shams than most people suppose. You put yourself at a discount when you try acting a part. That may do for the stage but it's a failure in daily living. People want wholesome sincerity of thought and deed to take pleasure in you That's the only thing worth while.

Swallows Easily Fatigued.

The mechanism of flight in the swallow is carried through an ascending scale, until in the swift it reaches its highest degree, both in endurance and facility of evolution. Although there are birds which may, and probably do, attain to the speed of 150 miles per hour, this remarkable rate is not to be looked for in any of the birds of the swallow kind. In their migrations swallows stick close to land, and never leave it unless compelled. They cross straits at the narrowest part, and are the most easily fatigued of all birds. Apparently, they have no powers of sustained flight.

CARD OF THANKS

To the community and friends of Conesville, I wish to express my sincere thanks and especially of the Pythian Lodge, M. E. Church, also the faculty and pupils of the Conesville schools, and many friends for their respect and sympathy shown my family at the time of the death of my devoted wife.

GRANT HOLDSWORTH.

THE WEATHER — Saturday fair and colder.
SPRING TIME IS DRESS TIME
The buds and the flowers---everything dresses up to greet the coming of Spring. When the ladies think of their Easter clothes, they never forget that beneath the good looks of a suit is a CORSET. An old corset and a new gown never go well together. We want you to come here and select your corset this time.
JUSTRITE Corsets Sold Exclusively Here
Popular in price as well as in make.—We now have a complete line of styles and sizes—the fitting is free.
GOSSARD Corsets Sold Exclusively Here
FRONT LACE, the most wonderful of all corsets. Come in and be fitted—$2.00 to $8.50.
KABO CORSETS Sold Exclusively Here
The LIVE MODEL Corset. Front and back lace $1.00 to $3.50.
THE MONROE STEELE COMPANY

Contractors Charge $20,000 Paid Out In Graft At Cleveland

CLEVELAND, OHIO, MARCH 23.—The Cuyahoga county grand jury late today was told by 19 building contractors that $20,000 in graft was paid to prevent strikes on buildings in the course of construction, prior to the lockout of 20,000 men by the building trades employers' association.

It was testified Jacob Babin, builder of the new Olmsted hotel, paid $3,000 in weekly installments to insure continuous work on the hotel. Union men say the stories are untrue.

Say Germans Entering Mexico By Thousands

GALVESTON, TEX., MARCH 23—Officers of the Norwegian steamer Vera, arrived here this afternoon from Porto Barrios, reported thousands of Germans have entered Mexico thru Guatamala, with the acknowledged intention of forming an army to wage war on the United States. They say German reserve officers are at the head of the movement and are equipping the Mexicans for war.

Want Increased Freight Rates

WASHINGTON, MARCH 23—Railroad officials have made application to the Commerce Commission to make an increase of 5 to 15 per cent increase in their freight rates in order to meet the demand of the laborers.

Preserving Frescoes.

A novel method of preserving frescoes, recently discovered by a Japanese, consists in coating them with thin glass, which is made to adhere through the agency of specially prepared chemicals. The new method is said to make frescoes proof against the injurious action of the atmosphere. It is stated that chemicals used to make the glass adhere are an alkaline element and caustic nitrogen combined at a heat of about 300 degrees C. The inventor has applied to the authorities to have his method used for the preservation of the frescoes in the Horyuji temple, the oldest in Japan.

MOVING NOTES.

Mr and Mrs. Lee Shearn and family have moved from the David Davis property in Willow Brook to a residence in Coal Port.

William Shaffer and family have moved from the Willow Brook vicinity to a new home which they recently purchased in Coal Port.

MOVING NOTES.

Dr W. B Middleton and family have moved from New Bedford to Clark

Edward Winthrop and family moved from Coshocton to Canton Friday.

SHIPPING NOTE

John M. Adams shipped a car load of horses to Beaver Falls, Pa., one to Marietta and another to Zanesville Friday.

Miss Green To Keep Position

COLUMBUS, MARCH 23—The senate, Friday afternoon, without a dissenting vote, passed the Stokes house bill providing for the revocation of licenses of automobile drivers and owners who operate at a reckless rate of speed.

The senate adopted a resolution to employ, after the close of the session, Assistant House Clerk Mose Schlessinger of Columbus, and Miss Margaret Green, of Coshocton, recording clerk. Resolutions were also adopted praising Lieutenant Governor Bloom, Majority Leader Miller and Minority Leader Vollenweider for their fairness, courtesy and capability as presiding officers.

Peter Shaffer was arrested for drunkenness Friday night.

LOOK OUT! For "The Purple Mask!!"

Is it a MYSTERY?
Yes-and more than that --

MYSTIC TODAY---Real Vaudeville and Mary Pickford in 'Hulda From Holland'

NEWSPAPER ARCHIVE® NEWSPAPER ARCHIVE®

To All Car Owners

Don't forget to have your battery tested

Testing warns you of things you can't see and might not find out until too late to prevent trouble.

Testing is free—repairs cost money.

If you want bright lights, quick starts and lower cost of electric current, come in to see us.

And if you *do* need repairs, we have factory trained battery experts who can do a *good* job for you.

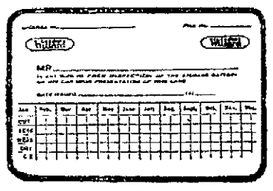

This card entitles any owner to free testing of his battery.

GUY R. TARNEY

225 MAIN ST. (In rear of Crowthers' Auto Sale Co.) COSHOCTON, O.

NEWSY LETTERS FROM RURAL ROUTES

LAYLAND Rfd. 1

Messrs. Ross Lawrence, D. C. Lawrence, William Lewis and C. C. Patterson hauled fertilizer from Coshocton Wednesday.

Phillips Hecker delivered a load of hogs to Millersburg Wednesday.

Mrs. Harvey Gilbert and Day Gilbert were at Coshocton Monday.

Mr Dawson moved to his new home near Keene Thursday.

George and David Zentz were at Coshocton Tuesday.

J. M. Patterson was at Millersburg Wednesday.

Charles Reed and Bart Devault were at Coshocton Friday.

Mrs Harley Patterson is on the sick list

Glen Casey is working for Charles Reed.

Mrs. Ross Lawrence is on the sick list

BARNES

Mr and Mrs Herman Scheetz and son, Mr and Mrs James Kiser and daughter, spent Sunday with Charles Huff and family.

Mr and Mrs S F Boyd spent the week-end with L R Boyd and family.

Marie Steffe spent Sunday afternoon with Marie and Mildred Klein.

Mr and Mrs Homer Turner and daughter, Mary called on George Warren and maily Sunday

Mr and Mrs. Everett Boyd, Mr and Mrs. Fred Adams, Mr. and Mrs. Lee Boyd and Mildred Boyd spent Thursday with Mr and Mrs Cliff Boyd

George Warren has moved his family to the Howard Leavengood farm near Chili

Esther Leindecker spent Sunday with Marie Boyd

FRESNO ROUTE 1

The social given by the Ladies' Aid Saturday evening was well attended.

About forty people gathered at the home of Mr. and Mrs. J. R. Park Wednesday evening and gave them a pleasant surprise Mr. and Mrs. Park expect to move to Coshocton in the near future. Refreshments were served

Mrs. Victor Hamilton has returned home after a visit with her parents at Bakersville.

The next number of the lecture course will be given Saturday evening March 24.

Rev. McBride, pastor of the U. P. church, is able to be out again.

Miss Esther Amacher spent Wednesday night with Miss Ruby Mizer.

A large crowd attended the Emerson sale Tuesday.

Francis Kempl spent Wednesday night with Walter Amacher

COSHOCTON Rfd. 6

Mrs. Lily Marshall spent Thursday afternoon with Mrs J W. Richereek

Mrs. Daria McKee was the guest of her daughter, Mrs Willie McClungage Thursday

Mrs Joseph Grace, of New Moscow is spending a few day with her daughter, Mrs Pearl McCoy

A T Richereek, of Coshocton, spent Saturday night with his brother, D. W. Richereek, who is on the sick list.

Mr. and Mrs. Ben Shaw, of Coshocton, spent Saturday night and Sunday with the latter's parents, Mr. and Mrs. W. E. Richereek.

Mrs. Florence Hardesty called on Mrs. Mary Wright Wednesday.

Mr. and Mrs. John Hardesty called on Mr. and Mrs Roy Shuck Wednesday evening

Elij Parks, French Darr, Jacob Boyer spent Wednesday with D. W. Richereek.

DAVIS HOLLOW

Clyde Ford of Coshocton Route 5 is in a critical condition suffering from hemorrhage.

Jay Garret of the Hollow, is better at this writing.

Hugh Fleeom spent Friday evening at the home of Jay Garret.

The entertainment at No 6 School house Friday evening was well attended.

Mr. and Mrs. Russell Roberts are the proud parents of a baby girl which has been named Hazel.

George Holdsworth was in Conesville on business Tuesday.

Mrs. Dortha Cox called on Mrs Lawrence Cox Wednesday evening.

Frank McCoy called on Jake Cupps Tuesday.

Alvin Fleeom of Coshocton, is in the Hollow on business.

Lee S Wright has returned to Pittsburg after being confined to his home at this place suffering with rheumatism and neuralgia.

Mrs. H. H. Staggers and Miss Ella Bonham called on Mrs Malissa Wright Wednesday.

Eddy Courtright was in Coshocton on business Saturday night.

Russel Cox is on the sick list.

Clara Dawson was in Coshocton on business Wednesday.

Mrs Anna McCartan of Coshocton called on friends at this place Sunday.

Mr. and Mrs. Alex Trumbull and daughter, Mr. and Mrs. Ernest Elliot, Mrs. Harriet Trumbull, were Sunday guests of Mr. and Mrs. Frank McCoy.

The David Davis mines have been idle this week on account of water

H. H. Staggers and daughter Elsie called on his mother at Trinway Sunday.

Mary Bonham was a Monday caller at the home of L. A. Cox.

Cleona Perkins returned home Sunday after spending the week end at the home of Mr. and Mrs. Joe Cox.

Elmer Garret called on Harvey Thacker Sunday evening on business.

Ella Bonham was a Sunday guest of Mrs. John Wilson.

Edna Crossley and Katheryn Pepper of Conesville, attended the program at No 6 Friday evening.

Clifford Wright and Coy Ford were in Conesville on business Friday evening. They have been moving the machinery from the oil fields of David Davis to the farm of Wesley Wheeler where they expect to drill soon

Edward Holdsworth and Sons of this place have moved to Cassingham Hollow.

Carl Sharron have moved on the farm of L. A. Cox.

Mrs. Clara Dawson and son Dale, spent Saturday night and Sunday at the home of Mrs. Sam Guilliams on Route 5.

Mrs. Dorthee Cox and Clara Dawson shopped in Coshocton Wednesday.

Alphonso Wright attended the sale over the river Wednesday.

The roads of this place are almost impassable at this writing.

COSHOCTON R. F. D. 2.

Mr and Mrs. K. H Smith and daughter, Nellie spend Sunday at the home of Mr and Mrs John Zimmers

Miss Laura Cooper is improving slowly now and unless further complications arise she will be able to be around soon

Mrs John Zimmers is improving again

Mrs. James Lattick is able to walk around now by the aid of crutches, after suffering for several months with a broken ankle.

Mr. and Mrs. William Howard and family, of Tyndall, spent Sunday at the home of Mr. and Mrs. Charles Hutchinson.

Edward and Miss Jane Martin spent Sunday at the home of Mr. and Mrs. William Zimmers.

Mrs. Charles Hutchinson spent Tuesday at the home of Mrs. George Hutchinson of Wills Creek.

Mrs. Henry Zimmers, of Coshocton, spent Tuesday at the home of Mrs. George Sipes.

George Stiner erected a arge new garage for his Ford

Kenneth Smith expects to move to Coshocton in the near future

Charles Wilson, of Coshocton, spent Tuesday on his farm in this section.

TAKE SALTS FOR THE KIDNEYS IF YOUR BACK HURTS

We Should Drink Lots of Water and Eat Less Meat, Says Noted Authority on Kidney Disorders

Recommends a Spoonful of Jad Salts In Glass of Water Before Breakfast to Stimulate Kidneys and Eliminate the Uric Acid

Uric acid in meat excites the kidneys, they become overworked, get sluggish, ache, and feel like lumps of lead. The urine becomes cloudy, the bladder is irritated, and you may be obliged to seek relief two or three times during the night. When the kidneys clog you must help them flush off the body's urinous waste or you'll be a real sick person shortly. At first you feel a dull misery in the kidney region, you suffer from backache, sick headache, dizziness, stomach gets sour, tongue coated and you feel rheumatic twinges when the weather is bad.

Eat less meat, drink lots of water; also get from any pharmacist four ounces of Jad Salts; take a tablespoonful in a glass of water before breakfast for a few days and your kidneys will be in fine fine. This famous salts is made from the acid of grapes and lemon juice, combined with lithia, and has been used for generations to clean clogged kidneys and stimulate them to normal activity, also to neutralize the acids in urine, so it no longer is a source of irritation, thus ending bladder weakness.

Jad Salts is inexpensive, cannot injure, makes a delightful effervescent lithia-water drink which everyone should take now and then to keep the kidneys clean and active. Druggists here say they sell lots of Jad Salts to folks who believe in overcoming kidney trouble while it is only trouble.

URGES EVERYONE TO QUICKLY GET ON WATER WAGON

Drink Glass of hot water before breakfast to wash out poisons.

To see the tinge of healthy bloom in your face, to see your skin get clearer and clearer, to wake up without a headache, backache, coated tongue or a nasty breath, in fact to feel your best, day in and day out, just try inside-bathing every morning for one week.

Before breakfast each day, drink a glass of real hot water with a teaspoonful of limestone phosphate in it as a harmless means of washing from the stomach, liver, kidneys and bowels the previous day's indigestible waste, sour bile and toxins: thus cleansing, sweetening and purifying the entire alimentary canal before putting more food into the stomach. The action of hot water and limestone phosphate on an empty stomach is wonderfully invigorating. It cleans out all the sour fermentations, gases and acidity and gives one a splendid appetite for breakfast.

A quarter pound of limestone phosphate will cost very little at the drug store but is sufficient to demonstrate that just as soap and hot water cleanses, sweetens and freshens the skin, so hot water and limestone phosphate act on the blood and internal organs. Those who are subject to constipation, bilious attacks, acid stomach, rheumatic twinges, also those whose skin is sallow and complexion pallid, are assured that one week of inside bathing will have them both looking and feeling better in every way.

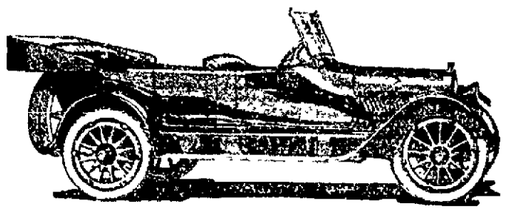

The Car You Have Wanted, At a Price You Can Afford

YOUR desire has been for a car that would equal the most expensive equipage in ability and smoothness of performance, in style, and in refinement of finish and appointments, so that its purchase would be a proud moment and the satisfaction of your choice permanent and lasting.

You are now enabled to buy such a car in the new Oldsmobile, Model 45, at a cost so astonishingly low, as compared with cars of equal pretensions, that you can well afford to pay the difference between this and a mere car of service.

The car is built in four body styles at the following prices,—$1367 for the seven-passenger, and $1295 for the five-passenger, club roadster and convertible roadster models. f. o. b. Lansing.

The seven-passenger is now on display at our showroom. Call or write today for a demonstration.

Oldsmobile

19th Year

NORRIS BROS.
Bell Phone 859

Program At Redd School Postponed

On account of bad weather the literary program and candy social which was to be given at the Redd school on March 23, has been postponed until Tuesday evening, March 27. The following program will be given:

Song, By the School.
Welcome, Verle Olinger.
Recitation, Rita Bowen.
Recitation, Della Bailey.
Recitation, Nellie Schlarb.
Pen Picture, Fern Barth.
Recitation, Paul Schlarb.
Recitation, Florence Bailey.
Recitation, Bernice Olinger.
Dialog, "Playing Store."
Recitation, Ruth Sauebrey.
Reading, Charles Barth.
Recitation, Frederick Barth.
Reading, Floyd Sauebrey.
Dialog, "Tom's Practical Joke."
Reading, Clifford Renner.
Recitation, Gail Bower.
Tableau, "Playing Grandma," Helen Barth.
Recitation, Alta Bailey.
Dialog, "Unjust Suspicion."
Patriotic Drill, By 6 boys and 6 girls
Clippings, Iva Schlarb.
Tableau, "Evening Prayer," Lillian Buser
Song, By the School.
Play, Given by the young people of the community.

This will be followed by a candy social.

Ferns That Grow Everywhere.

Two ferns are common throughout the world. One is the common brake found on the floors of all California canyons, known as pteridium aquilinum. The other is the polpod found on rocky canyon sides and known here as polypodium Californicum, and elsewhere, the world over as Polypodium vulgare. The specific differences are due entirely to geographic range.

Daily Thought.

Imperfections cling to a man, which, if he wait till he have brushed off entirely, he will spin forever on his axis advancing nowhither.—Carlyle.

Try an Ad in the classified column of The Tribune.

Vegetables for Health.

The Greek philosophers believed that a dish of boiled beets, served with salt and oil, was an aid to mental effort, and it is said that Pharaoh fed his pyramid builders on radishes. The Arabians have always eaten artichokes for liver trouble and in different parts of the world they are regarded as particularly wholesome for men and women who lead a sedentary life.

Cured His RUPTURE

I was badly ruptured while lifting a trunk several years ago. Doctors said my only hope of cure was an operation. Trusses did me no good. Finally I got hold of something that quickly and completely cured me. Years have passed and the rupture has never returned, although I am doing hard work as a carpenter. There was no operation, no lost time, no trouble. I have nothing to sell, but will give full information about how you may find a complete cure without operation, if you write to me, Eugene M. Pullen, Carpenter, 264C Marcellus Avenue, Manasquam, N. J. Better cut out this notice and show it to any others who are ruptured—you may save a life or at least stop the misery of rupture and the worry and danger of an operation.

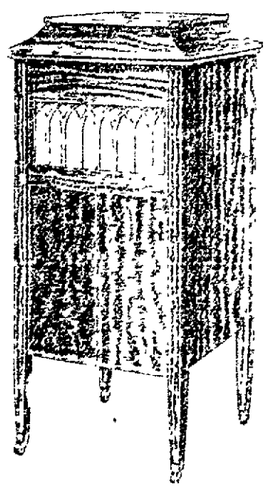

STRADIVARA

"KNOWN FOR TONE"

Can you imagine anything that will give your family more genuine education, entertainment, and real pleasure than a STRADIVARA Phonograph!

It's tone is positively superior to all others because of its wonderful spruce sound-board—built like a piano or violin It plays all records.

Buy a STRADIVARA and boost your home town.

(Our Terms Will Suit You)

The Compton--Price Co.

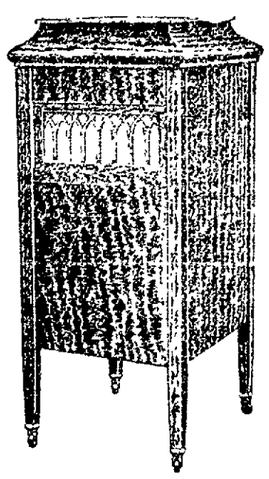

NEWSPAPERARCHIVE®

PERUNA in Your Home

A housewife must give the first aid in colds, coughs and other ailments. Her promptness in applying the remedy often saves a serious illness. Her experience with remedies has led her to know that PERUNA is always reliable, that she should have it on hand for the immediate treatment of coughs and colds, and that it is always to her

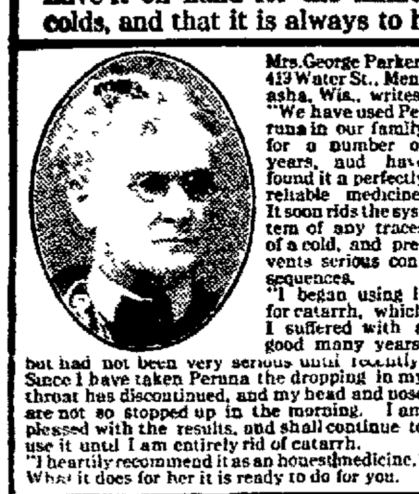

Mrs. George Parker, 419 Water St., Menasha, Wis., writes: "We have used Peruna in our family for a number of years, and have found it a perfectly reliable medicine. It soon rids the system of any traces of a cold, and prevents serious consequences.

"I began using it for catarrh, which I suffered with a good many years, but had not been very serious until recently. Since I have taken Peruna the dropping in my throat has discontinued, and my head and nose are not so stopped up in the morning. I am pleased with the results, and shall continue to use it until I am entirely rid of catarrh.

"I heartily recommend it as an honest medicine." What it does for her it is ready to do for you.

The Family Safeguard

The experience of one woman, given herewith, is typical of thousands of letters that reach the Peruna Company from grateful friends who have found their homes incomplete, and their family safety in danger without PERUNA.

Colds and Catarrh

The great weight of testimony that has accumulated in the 44 years that PERUNA has been on the market proves it, beyond question, to be the reliable family remedy, ever ready to take, preventing the serious effects of colds, coughs, grip and derangements of the digestive organs. This proof is published from time to time and many families have profited by it.

Remember you can obtain PERUNA in tablet form for your convenience. Carry it with you and be fortified against sudden attacks.

The Peruna Company, Columbus, Ohio

Central Hi Basketball Team Finishes Season With Half Its Games Won And Surplus In Treasury--The Figures

Now that the basketball season is at an end it will no doubt interest many to look over the facts of the season just passed at Central Hi Financially the season was a success, the big games paying for themselves. The fact that the treasury contains about $80 is due, however, in a large measure, to the Wednesday interclass games. There were seven in number and netted approximately $30. Because Coshocton fans signified their approval by patronizing home games Coach Smith scheduled seven of the ten games at home. Teams of good calibre appeared on the local floor. The fact that a team was rated as strong never entered into the question.

Five of the games were won by Coshocton piling up 352 points while opponents scored 271. In the matter of points, Dawson leads his mates with Smith as a close second. St Clair, tho a steady player, was the one weak cog in the Central machine. This is to be attributed to his inexperience, it being his first year as a regular. Dawson is a consistent man at free throws as the table shows. He also proved to be a versatile center man—out-jumping every opponent he met. Dawson was shifted to the center position after the second Zanesville game. In Wolf and Reed at guard playing steady ball a well balanced team was made up. The members lost by graduation for next year are Dawson and Smith. The letter "C" men are Smith Dawson, St. Clair, Wolf, Reed and Seigel.

Basketball Record.

Games played

[illegible], 26; Coshocton, 16.
Byesville, 18; Coshocton, 67
Lafayette, 29; Coshocton, 19
Zanesville, 34; Coshocton, 16
Zanesville, 45; Coshocton, 19.
Strasburg, 21; Coshocton, 11
Doane Acad., 10; Coshocton, 46
Sugarcreek, 18; Coshocton, 64
Uhrichsville, 39; Coshocton, 32
Lafayette, 31; Coshocton, 32.
Totals—Visitors, 271, Coshocton, 352.

Individual Record.

Player	Field Goals	Foul Goals
Smith	41	2 out of 4
St. Clair	11	
Dawson	60	66 out of 94
Seigel	7	2 out of 3
Reed	1	
Wolf	5	
Groene	1	..
Brendel	1	.
Davis	1	..
Hunt, H.	2	.. .
Elliott	1	..
Trottman	1	

Central Hi Men Open Base-Ball Practice Monday

Baseball candidates will be called out Monday afternoon by Coach Smith. The men will meet at the Chestnut street school grounds if the weather permits or in the gymnasium. Light practice in hardening up will be followed this week. Immediately after the spring vacation class teams will be formed, playing each Wednesday afternoon. Games with West Lafayette, Newcomerstown, Newark, Zanesville, Fresno, and Millersburg will undoubtedly be played.

Indoor Baseball.

The last indoor baseball game in the Sacred Heart-Central series was played Saturday afternoon. The visitors led the entire nine innings, but were hard pressed. It was necessary to play out the ninth inning to get the winning run over the plate.

Line up:

Sacred Heart—29		Sophomores—28
Rader		Owens
	C.	
Gorman		Kerlin
	P.	
Gorman, J.		Doney
	1B	
Eichman		Hykes
	2B.	
Hagan		Wolford
	3B.	
Callahan		Foote
	R. F.	
Rogers		Webb
	L. F.	

Innings	1	2	3	4	5	6	7	8	9	
S Heart	0	5	3	5	2	7	4	2	1	—29
Sophomores	1	0	3	0	2	7	3	12	0	—28

Umpire—Smith; scorer—Jones.

Advantages of a Hobby.

A hobby—not a bad habit—keeps you from becoming "set" in your ways. It keeps you from becoming mossy and mean and sour. Like a piece of machinery that needs rest at times, the great brain workers and the great masters of men always have some little hobby for their leisure hours.

Try a Tribune Want Ad.

CHICHESTER S PILLS

THE DIAMOND BRAND. Ladies! Ask your Druggist for Chi-ches-ter's Diamond Brand Pills in Red and Gold metallic boxes, sealed with Blue Ribbon. Take no other. Buy of your Druggist. Ask for CHI-CHES-TER S DIAMOND BRAND PILLS, for 25 years known as Best, Safest, Always Reliable

SOLD BY DRUGGISTS EVERYWHERE

ECONOMIZE

Your last Spring's suit will look like new if it is Dry Cleaned and Pressed at the

Eureka Laundry Co.

ENLISTMENTS

—Continued From Page One—
en the campaign for new men. an additional force of 100 officers and 1000 men may be detailed for recruiting purposes.

The total enlisted strength of the navy today is 61,089, it was shown by department reports. Figuring in the men whose term of enlistment will expire in the near future, the navy now needs 26,456 men to bring the number up to the maximum allowed by the present law. When the present limit is reached, the president will be asked to extend it furnish plenty of additional men for every vessel and for duty on shore.

When the special session convenes legislation is expected to be pressed making it easier for enlisted men to procure commissions. The navy department needs 995 officers now for immediate duty.

Will Buy Many Destroyers.

Secretary of the Navy Daniels said today that the government is prepared to buy any number of torpedo boat destroyers the nation's shipyards can lay down, and he will meet the principal builders of warships at the department tomorrow in an effort to speed up construction. The navy will insist that the fifteen torpedo boat destroyers already authorizes be constructed within twelve months if possible, instead of within two years, the usual time allowed for completion of such craft.

The department is rushing its plans to award at an early date contracts for the construction of 200 submarine chasers. Contracts already have been let for gasoline engines to equip such small vessels.

Builders of sixteen small non-dirigible airships, recently ordered for coast patrol work in co-operation with aeroplanes, advised Secretary Daniels today that their plants are being pushed to their maximum to turn out the ships in the shortest possible time. The contracts required first deliveries within four months. The first ship will be ready for trial within a month and the others soon afterward.

Will Buy Own Planes.

Two hundred wealthy residents of New York, thru the Aero Club of America today promised Secretary Daniels to "do their bit" toward aerial preparedness and voluntarily offered to buy their own seaplanes and train for service without pay.

Added precautions to protect Atlantic and Pacific coast fortifications against spies were taken by officials. Commanders of all fortifications have been given notice that all unofficial aircraft shall keep away from such reservations. Forces of guards about all fortifications have been enlarged to uphold regulations prohibiting all persons not attached to the military service from visiting fortifications.

Is Threatened By Pneumonia

Gustave Arnold, manager of the Art department of the Beach company, who has been ill several days and is threatened with pneumonia, was slightly improved Saturday. Dr. J. D. Lower is the attending physician.

The Winner.

Perseverance always wins in the long run—usually in a walk.—Youth's Companion.

A Fatal Delay

Act quickly in time of danger.

Do the right thing now.

Backache is kidney danger.

Thompson's Kidney Tablets act quickly. They are a splendid help in kidney trouble, ills that come from diseased kidneys such as rheumatism, scanty urine, sciatica and other distressing kidney troubles yield to this treatment. Thompson's Kidney Tablets have a splendid action on the whole system. Follow direction and we promise good results. We guarantee the first box to show good results or Page & Lorenz, who sell them in Coshocton, will give you back your money.

If your druggist does not keep them, the Thompson Medical Co., Titusville, Pa., will send them prepaid on receipt of price, 50 cts. box.

6th Street Theatre, one night only. FRIDAY MARCH 30, the one big musical event of the season and one seldom sees outside of the large cities. A guaranteed attraction. Money back if not as we represent. Nothing Better.

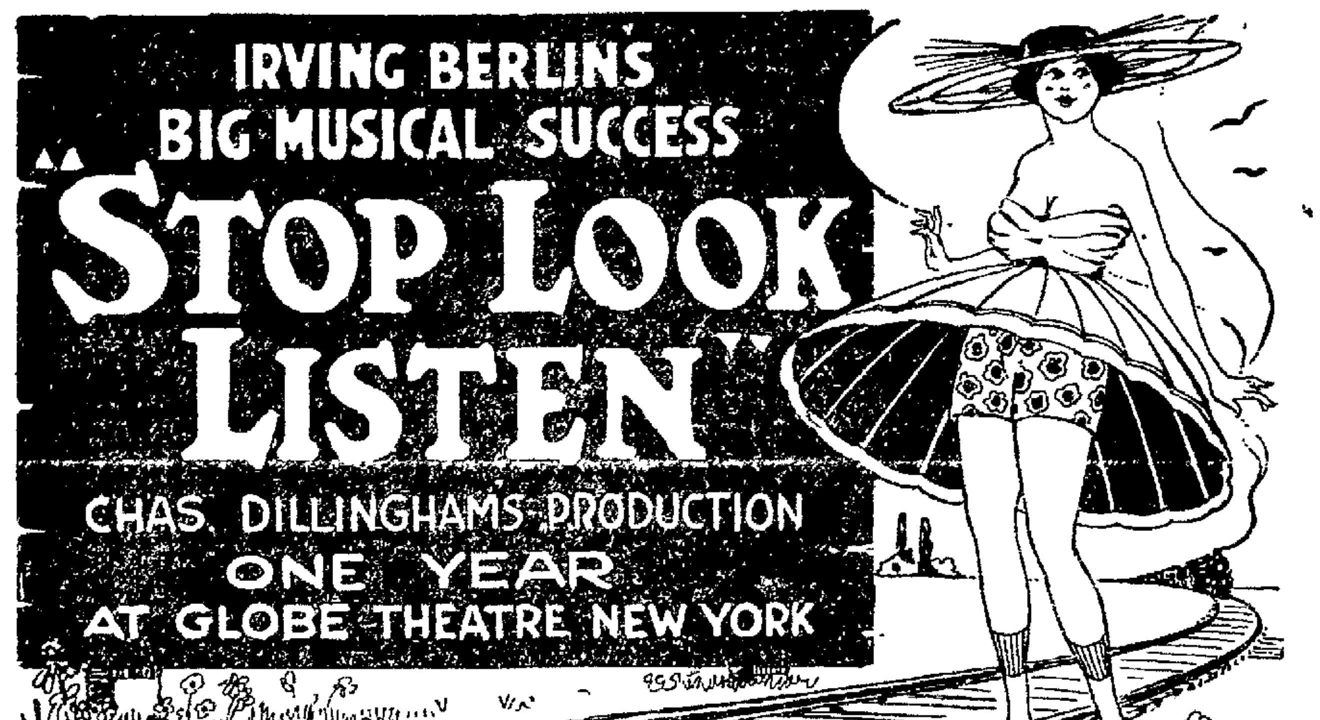

Filled with Sweet IRVING BERLIN Music

Prices 50c, 75c, $1.00 and $1.50. Seat sale Wednesday. Mail orders now.

STEPS TAKEN

—Continued From Page One—
the gravest charges against the old Russian regime. Incidentally also it forecasts removal of passport restrictions, because of which the United States abrogated the commercial treaty with Russia, and lends confidence to statements from officials in Petrograd that the treaty soon may be renewed.

Combined with steps toward home rule in Finland and promises of autonomy for Poland, it convinces officials that the new government is losing no time in carrying out the liberal program on which it has embarked. The new leaders intend apparently to carry out their program at once, as establishing a firmer foundation on which the war can be prosecuted more successfully.

The state department already has received a great number of applications from American Jews who wish to go to Russia, now that the old regime which barred them has passed away.

At the present stage of affairs it is not known when they may be issued, and the question involves some correspondence between the department and Petrograd and the embassy here.

Officials realize that one of the great difficulties they will have to contend with is issuing passports to Russia will be to keep them out of the hands of persons performing espionage service for Germany.

COL. BARGER IS HONORED

Col Byron L Barger, son of Attorney G. H. Barger, formerly of this city, has been transferred from the Fourth Regiment to the Reserve Corps and made inspector general of Ohio by Governor Co[illegible] Col. Barger moved from Coshocton to Columbus in 1885 Barger has been commander of the Fourth Regiment for the past nine years.

Where Birds Have Advantage.

Birds have no transportation problems. Embargoes, blockades, autocratic commands of traffic officers are unknown to them. When it is sufficient for the human traveler to get a good breakfast and start for the world's end forthwith, he can begin challenging the migrating birds, but not before.

Try a Tribune Want Ad.

Plainfield Men Say Glove Plant Is No Pipe Dream

"Pipe dream nothing," is the way a prominent resident of Plainfield spoke Saturday evening of the proposed glove plant at Plainfield, and added that he, as well as many of others are willing to invest in the plant. E. R Kirner, Wesley Lawrence and Laurell Snedeker are the three principal promotors and say others have expressed their approval of establishing some means of occupation in the little village of Plainfield.

The business men have been discussing the most feasible manufacturing concern for that place and have decided a glove plant offers the best opportunity. The speaker said there are enough young boys and girls in the village and neighboring territory to get workers. In regard to the marketing of the finished gloves he thinks as the gloves are light a great number could be hauled to West Lafayette as the roads between are practically level and good thus adding little difficulty and expense to the marketing.

Doesn't Worry Them.

Shortage of paper does not worry the persons who visit the hostelries only to write letters on hotel stationery.

EXECUTOR'S SALE OF REAL ESTATE

I will offer for sale at public auction to the highest bidder at the South door of the Court House in Coshocton, Ohio, on Saturday, Apr. 7, 1917, at 2 o'clock p. m., the following described real estate, viz.:

1. Out-lot No. 108 in the City of Coshocton, Ohio—being a tract of bottom land estimated to contain forty-six (46) acres.

2. The West half of lot No. 113 in said city, being house and lot, 100 x 104 at corner of Walnut and Second streets.

Terms: Cash.

Charles B. Hunt,
Executor of will of Mary McDermott, deceased.

A Woman Alone

The most popular girl in pictures today, Miss Alice Brady, will be at the Pastime theatre Monday and Tuesday in her latest big feature called "A Woman Alone." This picture is a World Brady Made and is bound to make a hit.

In addition Manager Chacos has booked for all week, with a change of program daily the popular Edwards-Wilson company in all new comedies and dramas. This big attraction carry their own special scenery and electrical effects, and show vaudeville between acts. This company is a big one and has been touring the United States for the last five years.

Subscribe for The Tribune.

1716 Heels on 1916 Feet

You wear a 1916 hat, a 1916 suit.

But you wear 1716 heels if you wear leather heels.

You drive a 1916 car, use 1916 office or shop equipment, live in a 1916 house.

But your leather heels are out of date.

Leather heels are as obsolete as mustache cups, celluloid dickeys and powdered periwigs. They aren't adaptable to modern conditions.

This is the day of rubber heels. They are individual shockabsorbers—spine savers—that make the hardest pavements as soft as a Brussels carpet.

They are made for 1916 pavements.

Bring your heels up-to-date. Wear O'Sullivan's Heels of New Live Rubber.

When you buy your new shoes, buy them O'Sullivanized.

Insist on O'Sullivanized shoes; the *new live* rubber heels give the greatest wear with the greatest resiliency.

Copyright, 1916, O'S. R. Co.

For Sale By

Carton's

SCOOP THE CUB REPORTER -:- No. 28 Is A Very Odd Bird -:- "By Hop"

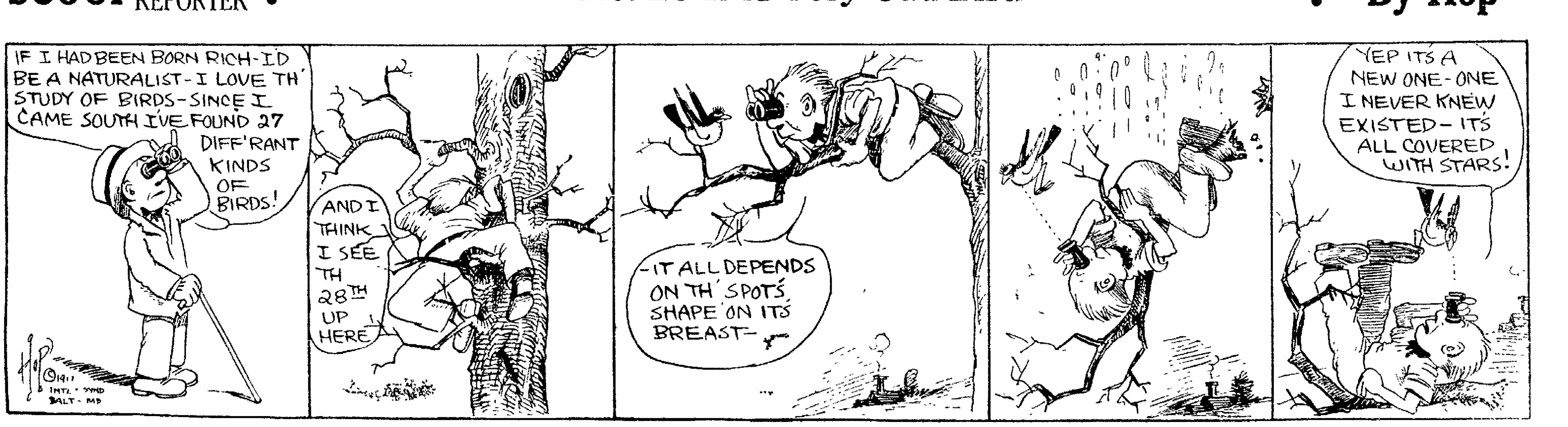

NEWSPAPERARCHIVE® NEWSPAPERARCHIVE®

CINDERELLA FEATURES For The Week

Monday—A Great Program

F. X. Bushman and Beverly Bayne

In the 9th Chapter of "The Great Secret"

Also—The 3rd FOX Comedy—"His Ticklish Job," featuring HANK MANN.

In addition, a Red Feather Feature "A Child Of Mystery," with Hobart Henley.

Tuesday-Wednesday—Metro

EMMY WEHLEN

"VANITY"
The Beautiful
In a Fine Metro Wonder Play
Also—METRO COMEDY

Thursday-Friday—Wm. Fox

The Little Queen of the Movies who always makes a hit in Coshocton

JUNE CAPRICE

In a beautiful screen drama of a little lass of the Tennessee Mountains.

"A Child Of The Wind"

Read The Tribune Want ADS

ALBERT SPALDING America's Greatest Violinist playing tone for tone with Edison's Re-Creation and demonstrating that every string beauty of his performance is perfectly re-created

Music's Recreation---What Is It

Music's Re-Creation is a new art, known only to Thomas A. Edison and his trusted assistants. The word Re-Creation (accent on the first syllable) has been adopted by the Music Critics to designate the perfect musical result accomplished by Thomas A. Edison's latest and most wonderful invention.

Talking machines have entertained millions and have added a little to the world's knowledge of music, but a talking machine is utterly incapable of giving a proper conception of music of inspiring the soul, as true music does. A talking machine is not true music.

THE NEW EDISON
The Phonograph With A Soul

is not a talking machine. It does not give only a mechanical and only approximate reproduction of music. It gives the literal Re-Creation of music

COME TO OUR STORE THIS WEEK

We want it distinctly understood that every person who likes music is welcome at our store

We want every music lover to hear the NEW EDISON We want to make a friend of every music lover Don't stay away merely because you have no intention of buying a musical instrument

We want you to hear what the music critics pronounce the greatest musical instrument in the world

[NOTICE—Please do not ask us to sell you Edison Re-Creations if you intend to attempt to play them on any other instrument than the New Edison No other instrument can bring out the true musical quality of Edison Re-Creations Furthermore injury to the records is likely to result if you attempt to play them on an ordinary phonograph or talking machine]

Stevenson Bros.

SOCIETY

Former Coshocton Girl To Wed.

Miss Lena Weisblatt, daughter of Mr and Mrs Abraham Weisblatt, formerly of this city and now of Cleveland and Harry Goldstein, also of Cleveland, will be married some time in April, according to word received here by friends of the bride-elect

Miss Weisblatt has a large circle of friends in Coshocton who will be interested in the announcement of the approaching marriage She is now employed as stenographer by the Great Lakes Refining company

Mr Goldstein plays in the orchestra in one of the large Cleveland theatres.

At West Lafayette.

Miss Helena Wertz, of Vine street, and Miss Rhea McCullough, of Locust street, are spending Sunday as the guests of Miss Nora Jennings in West Lafayette

Home From State.

Miss Charlotte Neuise, a student at Ohio State university, Columbus, is spending the week-end at her home on South Seventh street

Thank Offering Meeting.

The Girls' King's Heralds of Grace M E church have issued the following invitations to their annual thank offering meeting

With Napoleon like courage on the evening of March 29th at 7 00 P M please climb the eastern hills to 941 East Main street, where you will be entertained in the 'Land of beauty of sunlight and song"

From Columbus.

Miss Jessie Smith, of the staff of the Columbus Monitor, is spending the week end with friends in this city

Home From Trip.

Joseph McCloy returned to his home in this city Saturday night from a ten days' business trip to Chattanooga, Tenn and Birmingham, Ala

From Indianapolis

T J Hanley has returned to his home on Chestnut street after spending the past week in Indianapolis

Dinner Guests.

Mrs Clarence Shulty entertained a few guests at six o'clock dinner at her home on North Fifteenth street Thursday evening, in honor of Mrs Riley B Patterson who leaves soon for her new home in Akron Covers were laid for Mr and Mrs Shulty, Mrs Patterson, Mrs Ada Haines, Miss Katherine Shulty and Charles Shulty

To Make Home In Columbus.

Mrs Albert C D Metzger, (Anna Houston), will leave today for Columbus to make her future home Mrs Metzger was employed for a year and a half at the McConnell & Karr office Her position has been filled by Miss Bessie Denny, who has been employed at Zanesville Miss Denny is a graduate of the Coshocton high chool and is well known in this city

Golden's Can Always Be Depended Upon For Best Quality And Best Value For

EASTER APPAREL

Golden's special Suits at $19.75 assure the most style, best tailoring and finest fabrics.

We have gathered such assortments of high grade suits for Easter that all tastes can readily be suited. The styles plain tailored models, semi-tailored models, norfolks, and belted sport models, braided models in all materials suits equal in every way to those sold elsewhere at $25.00.

Wonderful values at $19.75, other suits at $10, $12.50 $15 and up $35.

Beautiful New Easter Frocks at $15.00

They are without exception, the prettiest and finest Dresses ever shown here at anywhere near this price, equal in material style and workmanship to those of other stores at $22.50. Charmingly attractive new straight line and coat models of fine sheer, crepe de chene, crepe meteor, georgette and taffeta combinations in every new shade great values at

$15.00

Other Dresses at $5, $7.95, and $10 and up to $25

New Easter Coats at $15

An unusually fine shipment just in time for Monday's selling—all the new up to the minute models—of fine Wool Velours, Poplins, Burrellas and Novelty Mixtures in Navy, Black and all the new shades—exceptional quality and workmanship for the money

$15.00

Spring Specials For Monday

New Sport and Novelty Waists at	$1.00
New Rompers and Creepers for Children at	50c
Women's well made Muslin Gowns at	50c
Another lot of Mohawk Sheets for Monday	79c

Another shipment of "Silverleaf" Suits for Girls ready for Monday.

HEAD-QUARTERS FOR THE W B Corsets $1 00 to $5 00

NEW Novelties In Spring Neckwear At 50c and $1 00

GOLDEN'S "The Womens Store"

GIRLS SPRING HATS At 50c To $1.98

GIRLS NEW MIDDIES At 98c

Bridge Wrecked By An Explosion

NEW YORK CITY, MAR 24—A premature explosion wrecked the Black Island and Queenstown bridge and killed three or four men and seriously injured eight others The explosion occurred in a tunnel and thousands of people above were thrown into a panic

Censorship Is Put On News

WASHINGTON, MARCH 24—An official request to the press of the information, reports or rumors tending to disclose the military and naval policies of the United States was today submitted to the press of America thru the press association, by the state, war and navy departments, following a conference last week with heads of press associations

Mystic Program Always Pleases

It is impossible to go to the Mystic theatre without seeing a feature that is bound to please Manager Herbie announces his program for the first three days of this week, and you will make a big mistage if you do not see all three bills

Monday, Paramount day, will see Pauline Frederick in "The Slave Market" along with the 8th episode of that serial supreme "Patria" with Mrs Vernon Castle

Tuesday the popular comedy day includes Mark Swain in "Ambrose's Cup of Woe," and Harry Gibson in a Keystone "A Dash Of Courage" Ella Wheeler Wilcox will take the leading part in a wonderful drama "Lord Speak Again"

Frank Keenan will appear at the Mystic Wednesday in a great Triangle play "The Bride of Hate" One of those funny Keystones will also be flashed Get the Mystic habit

Germans Take American Gold Into Juarez

EL PASO TEXAS, MARCH 24—Payment of large sums of money to Germans on drafts from New York, received by local banks, continued here today This money is in the form of American gold coin, and is being taken to Juarez according to government agents

One draft received today from New York was exchanged for $6000 in gold More than twenty other drafts were said to have been paid to Germans by local banks during the past week

Mother Kills Children Then Shoots Self

BOULDER COL, MAR 24—Mrs W. A Stone, shot three of her children and then shot herself this afternoon Nelson found the dead bodies when he returned home from work

KEENE HILL GRANGE

The following program will be given at the meeting of the Keene hill grange to be held April 2

Roll call—Helpful hints for house cleaning, by the sisters

Rainy day jobs by the brothers

War Outlook, Russell Elliott

Recitation, Eugene Porter

Music, Mrs Willard Beall

Pruning, Leader, T K Finley

Debate, 'Resolved That the Government should own and control the railroads" Affirmative, Robert Dudgeon and Edmund Wolfe, Negative, C R Crawford and Judd Wolfe

Song

First Shot At Sub Is Held War Signal

ZURICH MARCH 24—Several German newspapers received here declare that Germany will declare war on the United States just as soon as the first shot is fired at a German U boat from an American gun

SICK LIST

Mrs Rose Williams of Walnut street is quite ill at St Petersburg, Fla suffering from grip and a complication of diseases, which she contracted four weeks ago She has been spending the winter in the south

Miss Twile Lytten a student at Ohio Wesleyan university is spending the week-end with her parents, Dr and Mrs W B Lytten of West Bedford Miss Lytten is secretary of the Y W C A at Wesleyan

MRS. M. RICHARDSON

—Continued From Page One—

shock of his death, combined with the infirmities of old age is thot to have been the cause of her death

Mrs Richardson was a prominent church worker and took an active part in the work done by the various church organizations She was loved by a large circle of friends, and will be greatly missed in the community

Four children survive They are Mrs Allen Haines, of Pleasant Hill, Mrs Frank Gosser, of this city, Miss Carrie of the home and Burt Richardson, of Tarlone

Discussing Of Senator Stone Starts A Riot

KANSAS CITY, MO, MAR 24—A heavy riot was narrowly averted here tonight when 25 000 people gathered to hear Senator James Reed speak The trouble was started by Bryson Jones, a wealthy business man, of this city asked Reed to explain Senator William A Stone's armed neutrality The climax came when someone in the crowd cried 'down with Stone, down with Stone" The militia and extra police were called to quiet the disturbance

Try an Ad in the classified column of The Tribune.

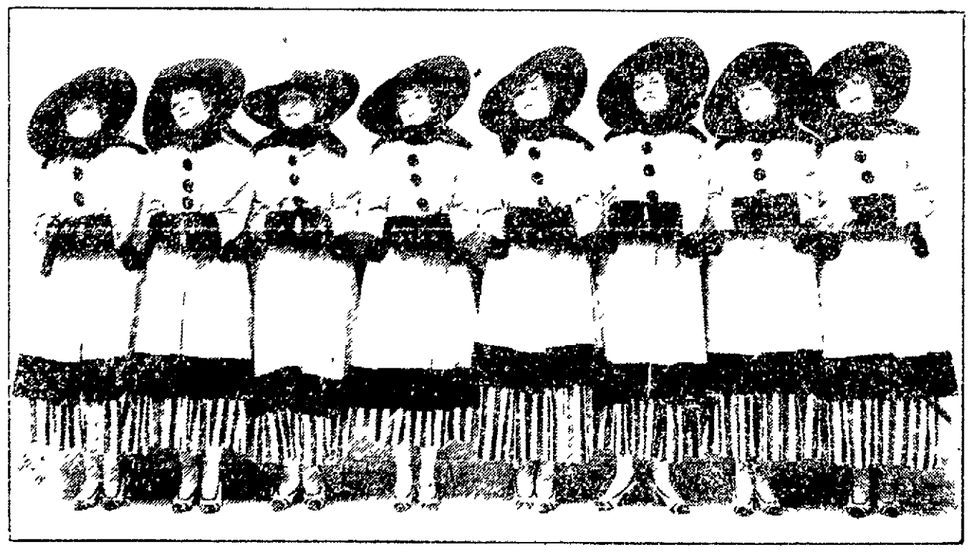

A few of the pretty chorus girls with Charles Dillinghams production of Irving Berlin's big musical comedy, "STOP, LOOK AND LISTEN," at 6th Street Theatre, Friday Night, Mar 30.

NEWSPAPER ARCHIVE®

COSHOCTON MORNING TRIBUNE

An Independent Daily Newspaper

Entered as second class mail matter at the postoffice at Coshocton, O., under the Act of March 3, 1879.

Resolutions and obituaries are charged for at the rate of 25 cents an inch; cards of thanks at 5 cents a line.

The Tribune is served by The American Press Association, The United Press and The International Syndicate.

Published every morning except Monday by THE TRIBUNE COMPANY, 116 North Sixth Street, Coshocton, Ohio.

Member of The Audit Bureau of Circulations, The Ohio Select List, the A. A. P. A., and Gilt Edge List.

Western Representative—Robert E. Ward, Room 1300, No. 5, South Wabash Ave.

Eastern Representative—Robert E. Ward, Brunswick Building, New York.

SUBSCRIPTION RATES

By Carrier, a week ..... 10c | By Mail, a month 25c
By Carrier, a year ..... $5.00 | By Mail, a year $3.00

All mail subscriptions are payable in advance and paper stops on expiration. This is to comply with postoffice rulings and there will be no deviation therefrom.

Communications must be signed by the authors, written on one side of the paper only, and shall not be in excess of 400 words. The paper reserves the right to reject such communications as it sees fit.

The Morning Tribune is not responsible for any unsolicited manuscript which is not plainly marked with the name and address of the sender and accompanied by sufficient postage for return.

The circulation of The Morning Tribune from Apr. 1, 1914, to Apr. 1, 1915, has been audited by THE AUDIT BUREAU OF CIRCULATIONS and the figures verified under date of July 10, 1916.

IS IT "MUSH" OR HORSE SENSE?

In commenting on the golden stream that is pouring into this country as a result of the European war, we said in this column in our issue of February 15, 1916.

> The militarists are now asking for $600,000,000 for "national defense." If that sum were spent to provide milk and shoes and clothing for the starving babies of Poland and Belgium and Austria; if half the money we have spent since 1910 for battleships were devoted to relieving misery and want in famished Europe it would provide us a surer defense than all the armies and fleets we could build from now till the day of doom. The world is not in need of more armies and navies and munitions of war; it needs sympathy for the grief stricken and love and the touch of a friendly hand for those who are temporarily filled with hate against those who have given no cause for hatred.

Doubtless many who read that paragraph declared that it was only another "sample of Tribune mush," as we heard a Tribune editorial characterized the other day. Perhaps it was, but it is the same kind of "mush" that the wisest, yes and the bravest, souls have advocated from the foundation of the Christian church to this day. It is the kind of "mush" that, when applied has always obtained quicker and more lasting results than any peace won on the field of battle since the dawn of recorded history.

But that the so-called "hard-headed newspapers" are handing out the same kind of mush is evidenced from the following editorial in a recent issue of The New York World, a paper that no one will accuse of being given to flights of sentiment. Doubtless many will characterize The World editorial as an old woman's utterance, but it will take more than sneers to controvert the plain truth it utters. It is entitled "Give $1,000,000,000 To France." Read it and before passing it up with a sneer, think it over and answer this question. If we should give France the billion dollars do you think any set of scheming French politicians could ever induce the people of France to declare war on the people of this country?

What would George Washington say if he could read the terms of the new French loan that has been negotiated in Wall Street? What would Thomas Jefferson say? What would Benjamin Franklin say?

In order to obtain $99,000,000, France, in the hour of her extremity, is compelled to pay more than 6 per cent. interest and to deposit $120,000,000 in stocks and bonds as collateral. In addition, the holders of the notes have the option of collecting their debt in francs at the rate of 5.75 francs to the dollar, "this being about 10 per cent. below mint parity," according to the advertisements of the bankers, and that much additional load upon the French people.

In the darkest days of the American Revolution, when the colonies had neither security nor credit France loaned money to the United States at 5 per cent., and then cancelled the interest for the whole period of the war as "a new proof of affection and friendship." Yet we are imposing pawnbroker's terms upon the French and squeezing the last possible penny form a sister republic that must have money or perish.

When Congress convenes and formally recognizes the existence of a state of war between the United States and Germany, the first military measure of this Government should be to make provision for the financial assistance of France. This is imperative. We owe it not only to the cause for which we shall be fighting but to all the traditions of the Nation.

The United States ought to give France $1,000,000,000 without a day's unnecessary delay—not as a loan but as a gift—as "a new proof of affection and friendship." We can well afford to do it, and it would be the most effective war measure that could be adopted. A gift of $1,000,000,000 to France would exactly equal the indemnity imposed by Prussia upon the French people in 1871, and the knowledge of such a gift would exert a greater moral influence in Germany than any army we could recruit or any other policy of resistance to German ruthlessness that we could adopt.

We cannot be effective in this war except as we aid the Allies, and the way to aid the Allies is first to put our vast financial and economic resources at their disposal. That would be the hardest blow that we could strike against German autocracy, and the most telling blow.

Giving $1,000,000,000 to France means giving $1,000,000,000 in American food, American munitions and American supplies for the French armies that are battling in the trenches to drive out the invader. Having given it, our next duty will be to employ all the power of the navy to keep the sea lanes open and deliver the food, munitions and supplies to the French people, regardless of submarines and frightfulness.

Every schoolboy knows what France meant to the United States when the fate of democracy trembled in the balance. We have no moral right to mean less to France in 1917 than France meant to our forefathers in 1778. We are the richest country in the world. We have everything that the French require, and we cannot give it too quickly or too lavishly. A billion American dollars are worth more to France today than a million American troops. The dollars and what they will buy can be mobilized at once. They will carry new heart and courage to the French people and relieve the French Government of the gigantic financial burden under which it is struggling

Our debt to France is not merely a debt of sentiment. It is a material debt as well. The French Government expended hundreds of millions of dollars in helping the American people win their independence, and while the exact sum is still in doubt, not a cent of it was ever repaid. It should be repaid now, and we should repay it not meanly and grudgingly but generously and proudly and gratefully.

We should regard the gift of $1,000,000,000 to France not as an obligation but as a privilege. Upon it would rest the benediction of the Fathers.

If we had more of this Christianity in the world and fewer professed Christians who are always saying that Christ's "theories" look beautiful in type, but they won't work out, there would be fewer fleets and armies and more happy mothers and well nourished children in the world. If we only knew it there never was a more practical utterance than the Sermon on The Mount.

Copyright Hart Schaffner & Marx

This is the logical Young Men's Clothes Shop—our immense stocks make selecting a real pleasure and every garment is the production of the world's best makers. You're welcome here—looking or buying.

YOUNG MEN LIKE OUR SERVICE

It's a store for them; all the new special ideas in suits are here for them; the most stylish clothes for spring. We know what young men want and this great store is prepared better than ever to fill needs satisfactorily in the newest creations in

"HART SCHAFFNER & MARX" AND "FRAT" SUITS

They're here; and young business men, high school men, "Preps"; we'll fit and please you in the most stylish, best fitting suit you ever owned. New belter backs, pinches, and single and double breasted english models. The assortments are so large and varied that you can be pleased, becomingly at . . . . . **$10 TO $25**

The latest Neckwear is on display; Smart designs, Rich silks; wonderful Spring patterns; Hats, Shirts, Gloves—everything you need is ready and waiting.

THE BUCKEYE

"Eventually Your Clothiers"

U. S. READY

—Continued From Page One—

of approximately $7,500,000,000.

"In the same period we have granted credit to these countries of something less than $2,000,000,000. These figures show how the trade of these countries has been of enormous value to America and would more than warrant extension of continued credit, even if the entente nations had not been fighting our battles for us, as I believe they have, even if we were not about to cast our lot in with them.

"It may take some time for America to assist actively in a military way but in financial measures she can render assistance this very moment. If the treasury should decide to issue a government obligation tomorrow for $1,000,000,000 the whole sum would be waiting for it.

"Fortunately in a financial way, our country is in a state of complete preparedness. There is no sign of panic and no possibility of one. The community has passed thru all the apprehension of impending war without a tremor. As a solid and unshakable basis we have an enormous stock of gold. Those same allied nations thru have in the last three years bought from America nearly $7,000,000,000 of our foodstuffs, raw materials and manufactured goods, have in the same period shipped us in gold over $1,200,000,000, bringing America's stock of the precious metal up to a figure unprecedented for any country, namely, $2,150,000,000."

Artist's Work Is On Display

The painting which is on display in Winner-Arnold's window was done by Benton Clark, of North Second street, for the Field and Stream Magazine. It is of a duck hunter, and is splendidly done. Mr. Clark has also completed a design of a fisher landing a large trout which is to be used by the same magazine as a frontispiece.

Govenor Cox Hands Out 5 Appointments

COLUMBUS, MAR. 24.—Gov. Cox sent the names of the following appointees to the senate last night for confirmation: T. A. Fleming, of Cleveland, to succeed Bert Buckley, as state fire marshal; Robert D. Alexander, of Chillicothe, to succeed H. McGiffiny, on the long term as tax commissioner; Fred Mann, of Columbus, succeeds D. M. Fulton on the short term as tax commissioner and Charles Resch will take James Carr's place as state oil inspector. Gov. Cox will not appoint anyone to the civil service board for some time.

Laying Up a Competence.

Among all material pleasures there is none so great as that which springs from a store laid by for future wants, especially for the needs of those for whose well-being you have become responsible. And when you have gathered that store by steadfastly refusing thriftless self-indulgence, you have a satisfaction that outweighs and outlasts all fleeting joys. I speak from my own experience, and I can call to witness thousands of others who have traveled the same road.—Judson Harmon in Youth's Companion.

NewspaperARCHIVE® NewspaperARCHIVE®

THE MORNING TRIBUNE CLASSIFIED ADVERTISING CAN BE DEPENDED UPON

THE MORNING TRIBUNE CLASSIFIED ADVERTISING

CLASSIFIED RATES
Cash with order.

Minimum charge 25 cents for maximum number of 25 words.

Three times (25 words or less) $.25
(Additional words 1 cent each)

Six times (25 words or less.... .40
(Additional words 2 cents each)

One month (25 words or less) 1.50
(Additional words 6 cents each)

Three months (25 words or less) 3.50
(Additional words 14 cents each)

PHONE YOUR WANT ADS TO
Bell—143
Citizens—550

LOST AND FOUND

BROWN FUR MUFF, lost, between Plainfield and Coshocton. Finder notify Mrs. Frank Boidenkircher, West Lafayette, O. Route 1.

FEMALE HELP WANTED

GIRLS—Wanted. We have installed new machines in our new addition and need about twenty girls at once. Steady employment. The Timmons Glove Co

GIRL, young, wanted for flying lady act in Vaudeville. Apply not later than Tuesday. Address Box 4, King & Hook Vaudeville Co., Coshocton, Ohio.

GIRLS, wanted, at Pope-Gosser China Co. Steady employment. Good pay. Apply Decorating Dept

MALE HELP WANTED

Factory Hands Wanted

MEN, women and girls for factory work. Good wages and steady employment the year round. Work light and clean and surroundings all that could be desired. Free coffee supplied every day at lunch. Apply The Diamond Match Co., Barberton, Ohio.

FARM WORK, man who can milk preferred. Wanted by W. H. Elder, Warsaw, O.

HOTEL PORTER, wanted. Commercial Hotel, Newcomerstown, O.

MEN wanted, over forty to represent us in their vicinity. A good paying, life business. Pay weekly. Experience unnecessary. Write today CHARLTON NURSERY CO., Rochester N. Y.

MEN AND BOYS wanted, to work inside of factory. Good wages. Apply Coshocton Glass Company.

WANTED, good woman for cleaning, by the day. Call Mrs. Edwin S. Lee 658 Chestnut street. Citz. phone 805.

TEAMS, wanted, to work at Reservoir. Will pay 62 1-2c an hour. S. C. Kissner & Sons.

MISCELLANEOUS FOR SALE

INCUBATORS for sale. Prairie State, 140 egg, also a brooder. Practically new, price reasonable. 129 Bridge street, opposite Water Works.

PLANT LIME, limited supply. Farmers remember car shortage and order at once. Coshocton Lumber Co, both phones 394.

SEED OATS, for sale, "Corn Belt," one hundred bushel, free from smut. Also about three tons No 1 timothy hay. L. H. Householder, West Lafayette, O

GASOLINE ENGINE, for sale. 2 1-2 H P United. Guaranteed to be right. Price right to quick buyer. Oscar Bickel Warsaw R. D. 1, Citizens 303.

Read Good Books.

Young women dependent upon their own efforts should give a thought to tomorrow as well as today. The girl alone hasn't anyone to look after her interests, so she must guard them herself. She should keep track of how she spends her salary, and should also join a good benevolent society, so that in the event of an illness or an accident she will be assured of proper medical treatment, and at the same time receive the benefit all such organizations provide.

ROOMS AND BOARDING

HUNTER BLDG., Rooms suitable for light housekeeping or offices. Call Citizens phone 391-B or Hunter Bldg.

FOR RENT, Desirable office rooms in Thompson Building, corner Sixth and Main streets. Apply to C. B. Hunt.

FURNISHED ROOM for rent, to woman employed during the day. May be used for light housekeeping. One block from Penna. station on Walnut street. Citizens phone 383. Bell 978.

WALNUT ST., 637 Furnished room for one or two. All conveniences, centrally located. Gentlemen preferred. 637 Walnut Street, Citz. phone A-267. Bell 515.

WANTED TO BUY

OLD FALSE TEETH wanted. Don't matter if broken. I pay one to ten dollars per set. Send by parcel post and receive check by return mail. L. MAZER, 2007 S. 5th St. Philadelphia, Pa.

WANTED TO RENT

WANTED—To rent small cottage or first floor of house with use of toilet; rent not to exceed $15. Address C. M. Richard, News-stand.

MUSICAL INSTRUMENTS

PIANO, for sale. Practically new or will deal for a good horse. M. E. Wright, 309 S. 7th Street, Citizen's phone 185-A.

HOUSEHOLD GOODS

FOR SALE, 2 dressers, 1 stand, couch motor washing machine, kitchen cabinet, sideboard, chairs and other household articles. Call mornings at 127 Fifteenth Street. Mrs. Fred Danison.

DINING ROOM TABLE, for sale. Good as new; one large fern; one set of 1-2 inch rope and blocks. 115 15th Street.

FOR SALE, One 3-piece bed room suit spring and mattress, one dining table, six dining chairs, sideboard, stand, kitchen cabinet, gas range and other household goods. Call house 339 S. Fifth Street, afternoon, after 2:00 P. M. Bell or Citz. phone 499. J. E. Glass.

BUSINESS ANNOUNCEMENT

NOTICE—The Trustees of Linton twp will meet Friday, March 30, 1917. Bring in your bills. Lewis Baker, Clerk

CALL ON WALKER BROS., West Bedford, Ohio, for Spring furnishings for housecleaning. See our stock of Linoleums, Wall Papers, Carpets, Curtains, Matting, Rugs, Furniture. Full line of Paints and Floor Stains. WALKER BROS.

MRS. MATTIE NORMAN, Hair Culturist and Scalp Treatment. The Parker System. Face Massage 137 S. Sixth Street.

COSHOCTON DRY CLEANING & Pressing Co., Ladies work a specialty. If we please you tell others, if not tell us. Phone Bell 804. Citizen's B-765 and we will call. Repairing neatly done. 130 N. 4th Street, Stewart & Nance.

LET BUTLER BROS, Cooperdale, O, quote you a special price on wire fence, galvanized and barb wire, and galvanized gates. A postal will bring them.

IF your eyes need attention, at all—the sooner they get it the better.

OTIS G. MORSE
OPTOMETRIST and OPTICIAN
Ricketts Block, Oppo. Courthouse

PROFESSIONAL ANNOUNCEMENTS

W. G. CALLANDER
VETERINARIAN
Will locate in Coshocton permanently April 5th to treat horses, cattle and dogs.

R. E. LYNCH, D. C. Ph. C., Chiropractor. Graduate of Palmer School; "Chiropractic Fountain Head;" using the Palmer System. Nichols Bldg., Walnut Street.

SERVICE ANNOUNCEMENTS

"S. O. S."
THIS IS A Call for HELP—HELP for TIRED EYES!
Each Pair Fitted Sells Others.
Yours For Careful Service,
THE BURNS OPTICAL CO.

See GLENN E. SMITH
(Successor to McConnell & Karr)
For 30-day Foaling Policy on mares
All Kinds of Insurance
(Tribune Building)

The Glass Undertaking Co., J. E. Glass, Mgr. Motor Ambulance equipped with Life Saving Device known as The Lungmotor. Both phones. Day calls, 498. Night calls, 499.

TRY A MORNING TRIBUNE Want Ad

AUTOMOBILES AND ACCESSORIES

DON'T THROW AWAY YOUR OLD TIRES
Bring us two old tires and we will make one good tire. All kinds of vulcanizing done on tires and tubes. Quick service, first class work, prices reasonable.
AUTO TIRE REPAIR SHOP
(2nd Door From Postoffice)

AUTO, for sale. One four cylinder, 60 H. P., chassis with speedster body. Would make fine truck. Inquire Jack Willmarth at Cox Bros. garage, Schaich alley.

SPECIAL NOTICES

FRUITS, Flowers and Ornamentals. C. L. Denman represents The Perry Nurseries of 1200 acres at Rochester, N. Y. Will take orders for May delivery. Will call at your home evenings by arrangement. Call Citizens 'phone 295.

HORSES AND CARRIAGES

WORK TEAM, for sale, 6 and 8 years old, sound, good pullers, work anywhere, weight about 2600. Cheap if sold at once. Ralph Huff (Wakatomika) Trinway Route 1.

MARE, for sale. Brown, four years old weight about 1200. Well broken and sound. Will sell cheap. Carl Darling, Warsaw, O.

HAVE you seen those buggies and wagons at Butler Bros, Cooperdale, Ohio? Better see them and get their prices before you buy.

LIVE STOCK AND PRODUCE

LIVE STOCK, for sale. One Jersey cow with heifer calf at side; one cow, four years old, to be fresh in April; one Jersey heifer to be fresh in August; one red cow to be fresh in May; one Berkshire sow 3 years old due to farrow in April; also a few bushels of seed potatoes and 7 tons of hay. Inquire of Irven Foster, 4 miles west of Roscoe, Coshocton, O. Route 6.

HOGS, for sale. Six head Berkshire hogs, weighing about 100 lbs each. Inquire John Hall, 924 Orchard St. Citizens phone 804-A

SOWS, for sale. Two Chester White sows and 16 pigs. John Bache, Isleta, Ohio.

POULTRY AND PET STOCK

COLLIE PUPPIES, male, black with white markings, fine little dogs, for sale by Mrs. W. B. Taggart, Nellie Ohio

EGGS, for setting. White faced black Spanish. A good laying strain. Will not sit. H. D. VanKannel, Blissfield Ohio.

EGGS FOR SETTING, for sale, from a good laying strain of White Rocks. Bell 'phone 367 or James Stipes, 232 N 2nd St.

POULTRY, for sale. 1 Pure Rosecomb Brown Leghorn, 1 male and 10 hens, Culp strain. John Crawford, Criterion restaurant.

HOUSES FOR RENT

CHESTNUT STREET, between Seventh Street and Coe Alley, 9 room house. Inquire James Hogan, 437 Mulberry Street

PINE STREET, between South Lawn and Seventh, six room house including bath. Inquire 630 South Lawn or Bell 304.

ON WARSAW Road, 5 miles from Coshocton, house for rent. Desire sober, industrious man to assist in farm work. Address Wm. H. Neldon, Coshocton R. D. 1. Citizen's phone.

FOURTH ST., South, Seven room house. All modern improvements. Large yard and shade. Inquire 223 South 4th Street, Citizens phone 775

POPLAR AND S. EIGHTH St, Modern house for rent. Furnace, bath, gas, soft water, hardwood floors downstairs. Inquire Mrs. C. C. Rodgers, Citizen's 'phone 112-A.

KENILWORTH AVE., 1219, for rent—6 room house; modern conveniences. Gas furnace, gas and electric lights, hard wood floors. Call Citz. No. 2 or 225.

Clock Struck One.

Horrid Bore—"I rise by an alarm clock." Pretty Girl—"I retire by one. There it goes now!"—Judge.

CITY PROPERTY FOR SALE

FIVE HOUSES, for sale. Prices from $1400 to $2800. Good locations. See John A. Gross, Bell phone 726

SOUTH EIGHTH St., five room house for sale or rent. Terms to suit. J. M. Stuart, 630 S. 8th St

VINE STREET, between South Lawn and Seventh Sts. Almost new seven room house including bath, electricity, gas, coal furnace and many other conveniences. See Ed Finnell, or call Citizen's phone A-722

FOR SALE

Four flat buildings on West Chestnut street; will pay 10 per cent on investment.

Large lot, 80 x 260, north Ninth st., will be sold a bargain.

One Kenilworth Ave., seven roomed house, bath, furnace, garage and barn, good lot.

On Third street, fine eight roomed house, hardwood floors and finish, hot water heat, bath, electric light, garage. Will trade for small house.

On Fifteenth street, six roomed house, bath, furnace, hardwood floors and finish, electric light and gas.

On Orchard street, new five roomed house, bath, electric light and gas.

On East Vine street, six rooms and bath, price $2200.

On Orange street, six rooms, price $1300.

One Pine steret, four rooms and toilet, easy payments.

Beautiful bungalow on Cambridge street, one of the finest finished homes in the city.

On Chestnut street, beautiful eight roomed house, hot water heat, bath, electric light, large lot.

Seven roomed house on West Chestnut street, furnace, bath, hardwood finish; price only $2050.

On Otsego Ave., six rooms and bath; easy payments.

Good lots on Cambridge street and in Hay addition, will be sold on easy payments.

SNYDER REAL ESTATE AGENCY

FARMS FOR SALE

FARM SEEKERS
Splendid opportunities for farm renters and wage earners to get farm homes. Small or large tracts suitable for general farming, poultry, stock, dairying, vegetables, fruit. Located in best counties in Michigan, near towns, schools, good markets. Prices $15 to $25 an acre, $5 to $100 down, balance small monthly or yearly payments. Write for literature and full information free. I want to tell you about this country. Owner, Geo. W. Swigart, H 1252 First National Bank Bldg., Chicago, Ill.

PUBLIC SALES

PUBLIC SALE
WE the undersigned will offer at Public Auction, March 28, 1917, at 1:00 o'clock (sun time) on farm known as Bradner Burt farm 2 miles southwest of West Lafayette, 4 two-year old steers, 3 yearling steers, 3 heifers coming two years old, 1 heifer one year old, 1 heifer 8 months old, 1 fall calf, 1 cow with calf at side, 3 cows one to be fresh April 20th; 1 to be fresh July 15; 1 fresh Sept. 1st, 1 Herford bull 2 years old, good one, 1 gelding coming 3; weighing 1200 pounds, broke; 2 mare colts coming yearlings; 1 dairy maid cream separator good as new; 1 solid comfort breaking plow, 2 Burch breaking plows, 2 two horse cultivators, 1 broad tire wagon, 1 set of wagon ladders, 1 cutting box.
Terms: All runs under $5.00, cash; all runs over $5.00, six months time with note of two approved securities. Noah Barrett, Auctioneer. L. J. Balch & Sons.

PUBLIC SALE
SATURDAY, March 31 1917. Sale to begin at 10 o'clock (suntime) I, the undersigned, will offer at Public Auction on my farm, located one mile north of Maysville, and about five miles down Wills Creek stream from Plainfield, all my farm chattels consisting of 4 head of horses; 7 cows part fresh in Spring, 3 heifers fresh in spring, 14 head young cattle, mostly yearlings; 24 head of shoats little and big; hay in mow and stack—about 200 bu. corn. Farming implements of all kinds. Paul Lapp, Conesville, Ohio. John M. Kirk, auctioneer.

NOTICE
Notice is hereby given that the Civil Service Commission will hold an examination for admission into the classified service of the fire department of the City of Coshocton, Ohio, at the City Hall on the thirty-first day of March, 1917, at one o'clock P. M. at which time all persons desiring to take the examination for admission into the classified service of the Fire Department shall appear and take the examination.
CARL RODGERS,
Clerk of Civil Service Commission
Mch 18, 25.

INDUSTRIAL ACCIDENTS.

The Large and Puzzling Part "Man Failure" Plays In Them.

Close observers are not astounded by the statement made at a "safety" meeting that 10 per cent only of industrial accidents are due to machine failures, the remaining 90 per cent being wholly chargeable to "man failure."

Students, however, will not be satisfied with the simple statement, but will want to know something more, especially as to conditions that contribute to this appallingly large percentage charged directly to man's share in the fault.

It will not do to say that in each instance wanton carelessness is blameable. Psychologists are no longer content with that explanation, but are going deeper into the causation of accidents, seeking to determine just why the normal mental processes at times break and the interrupted co-ordination between brain and body ends in disaster.

In the matter of interpreting railway signals, for example, it has been set up that registered impressions vary as to individuals and that likewise individuals react in different ways to the impressions given.

Emergencies invariably arise in the operations of modern industry similar to those in the transportation service, and, while the safety device may work with mechanical accuracy, the human factor cannot be depended upon.—Omaha Bee.

FRUIT AS A FOOD.

Only Figs, Dates and Maybe Bananas Are Really Nutritious.

"Fruit of all kinds, when mature and fresh, is beneficial for healthful digestion, good quality of blood and as a preventive of clogging of the liver, kidneys and skin and, last but not least, the brain.

"It is a mistake, however," writes W. Howard James, M. D., in Good Health, "to look on fruit as a source of nourishment. It should not be taken with that idea. It should be looked on more as the lubricator which makes the machinery work harmoniously and without destructive friction.

"Some fruits may certainly be ranked as food, such as figs, dates and perhaps bananas. Those in the tropics, who live largely on the banana, we are told, develop considerable abdominal distention on account of the quantity taken. With the exception of the date and the fig, fruit should never be considered as a food.

"The taking of fruit often does good by lessening the amount of food taken. We are a generation of dyspeptics on account of excess of food, insufficient oxidation and lack of proper supply of fruit and pure water."

Senreco
TRADE MARK
—the tooth paste that is fighting the most general disease in the world. Use it twice daily. See your dentist twice yearly.
Get a tube today, read the folder about this disease, and its symptoms and start the Senreco treatment tonight. 25c at your druggists. For sample send 4c, stamps or coin, to The Sentanel Remedies Co., Cincinnati, Ohio.
A DENTISTS FORMULA

VEGETABLE CALOMEL

Vegetable calomel, extract of the root of the old-fashioned may-apple plant, does not salivate. As a liver stimulator, it's great. It's a perfect substitute for ordinary calomel (mercury); in fact, it's better, because its action is gentle instead of severe and irritating—and it leaves no mean, disagreeable aftereffects. Physicians recognize this and prescribe may-apple root (podophyllin, they call it) daily.

Combined with four other standard, all-vegetable remedies, may-apple root may now be had at most any druggist's in convenient sugar-coated tablet form by asking for Sentanel Laxatives. If you forget the name, ask for the box that has the picture of the soldier on it.

These tablets are small, easy to take and are really wonderful little performers.

They quickly clean out the poisons that are causing you headache, constipation, sour stomach, biliousness, dizzy spells, bad breath and coated tongue.

They are mild. They never gripe. And they are a bowel tonic as well as a cleanser and liver regulator. A 10c box should last one several weeks. A Physician's trial package (4 doses) will be mailed you free if you write mentioning this advertisement. The Sentanel Remedies Co., 802 Madison Ave., Covington, Ky.

DAILY MARKET REPORTS

LIVE STOCK. PITTSBURG.

PITTSBURG, PA., MARCH 24.—Cattle—Receipts light; market is steady; steers $11.75@12.25; heifers $9.50@10.25; cows $7.75@8.75.

Hogs—Receipts 1500 head; market is lower; heavies $15.40, heavy Yorkers $15@15.25; light Yorkers $13@14.40; pigs $12@12.50.

Sheep and Lambs—Receipts 300 head; market steady; top sheep $12.50, top lambs $13.50.

Calves—Receipts 200 head, market is lower, top $14.75.

CLEVELAND.

CLEVELAND, MARCH 24.—Cattle—Receipts 300 head; market steady; choice fat steers $10.50@11; fair to good butcher steers $9.75@10.50; good to choice heifers $8@9.50; good to choice butcher bulls $7@8.50; fair to good cows $6@8.

Calves—Receipts 300 head; market is steady, good to choice veal calves $14.25@14.50.

Sheep and Lambs—Receipts 500 head; market steady; good to choice lambs $14.75@16.25; fair to good $13@14.50; good to choice wethers $11@11.

Hogs—Receipts 1500 head; market is steady; Yorkers $15.15; heavies and mediums $15.25; pigs $13; roughs $13.75; stags $12.25.

EAST BUFFALO.

EAST BUFFALO, N. Y., MARCH 24.—Cattle—Receipts 1000 head; market active and steady; shipping steers $9@12.75; butchers $8@11.50; heifers $6.50@10.75; cows $5@10; bulls $6@9.50; stockers and feeders $6.75@8; fresh cows and springer steady, $50@110.

Veals—Receipts 600 head; market active and lower at $5@15.

Hogs—Receipts 6500 head; market slow at 30@40c lower; heavy and mixed $15.60@15.65; Yorkers $15.40@15.60; light Yorkers $13.50@15; pigs $11.50@13.25; roughs $13.85@14; stags $11@12.

Sheep and Lambs—Receipts 400 head; market active and steady and unchanged.

ELGIN BUTTER

ELGIN, ILL., MARCH 24.—Butter, twenty-five tubs at 40c.

CLEVELAND PRODUCE

CLEVELAND, MARCH 24.—Butter—Creamery, extras in tubs 43@43 1-2c; prints 44@44 1-2c; firsts 39 1-2@40c; seconds 38 1-2@39c; process 34 1-2@35c, fancy dairy 30@30 1-2c, packing 27@28c.

Oleomargarine — Nut margarine 23c; oleo made of animal oil, high grade, natural color in one-pound prints 25c; natural color, low grade, 18 1-2c; white, high grade 23@24c; low grade 19c; pastry 18c; bakeall 17 1-2c; solid basis.

Cheese—American whole milk, fancy twins and flats 25@26c; brick fancy 24@25c; Swiss fancy 30@32c; blocks 27@28c; limburger 25@26c.

Eggs—Current receipts 28 1-2c.

Poultry—Live chickens 23@24c.

Potatoes—Choice white (jobbing, in sacks), $2.65@2.75 a bushel; Bermudas $12 a barrel; Florida (new crop) $3.50 a 50-pound hamper.

Sweet Potatoes—Delaware $2.40@2.50 a hamper; do southern $1.50@1.75.

TOLEDO GRAIN

TOLEDO, MARCH 24.—Wheat—Cash $2.05, May $2.06 1-2; July $1.67.

Corn—Cash $1.19; May $1.20.

Oats—Cash 67 1-4c; May 64 1-4c.

Rye—No. 2 cash $1.63.

Cloverseed—Prime cash $10.15; March $10.65; April $10.07.

Alsike—Prime, cash $11.50, March $11.50.

Timothy—Prime, cash $2.52, March $2.52.

COSHOCTON PRODUCE.

(Corrected by Overholt & Craig.)
Coshocton Groceries Are Paying These Prices For the Following:

Butter	.35
Eggs	.27
Lard	.17
Chickens, per lb.	.17

Grocers are selling as follows:

Butter	.40
Eggs	.32
Creamery butter	.46
Sugar, 25 lbs. sack	2.25
Cabbage	.13
Lard, lm	.22
Potatoes, peck	.80
Onions	.13

Guided by Those Gone Before.

I know not what profit there may be in the study of history, what value in the sayings of wise men, or in the recorded experience of the past if it be not to guide and instruct us in the present.—Benjamin Disraeli.

Try an Ad in the classified column of The Tribune.

EDWIN S. LEE, EMPIRE MILL

These prices are paid here for the following:

Wheat, bu.	$1.90
Corn	1.10
Oats, bu.	.55

Retail Prices.

Flour, eight sacks	$1.30@1.35
Corn meal, 10 lb. sack	.35
Corn meal, 5 lb sack	.20
Corn, bu.	1.25
Oats, bu.	.70
Bran, bulk	2.10
Screenings, cwt.	1.90
Middlings, bulk	2.30
Cracked corn, cwt.	2.50
Chopped corn and oats, cwt.	2.50
Unbolted meal, cwt.	2.50

POULTRY AND SEEDS.

(Corrected by Chas. E. Lorenz, wholesale and retail dealer in poultry, seeds, wool, etc., Second street.)
Paying Prices.

Fowls or hens	18
Old roosters	10
Ducks (colored)	15
Ducks, (white)	15c
Geese	15c
Turkeys	23c

Retail Prices.

Chickens old and young	21
Turkeys, alive	26c
Geese	20c
Ducks	20c

SEEDS.

Medium red clover	$11.00
Mammoth clover	11.25
Timothy seed	2.75
Fancy Alsike seed	11.25
Fancy Alfalfa seed	10.50
White Sweet clover	11.00
Yellow Sweet clover	6.00
Ky Blue Grass	1.90
Orchard Grass	1.90
Lawn Grass, per pound	.15
Fancy Red Top, per pound	.13
Mammouth Yellow soy beans	2.85
Medium Green soy beans	3.75

CHAS. E. LORENZ,

Frogs Protected.

In France, frogs are protected by law much as fish are in this country. There is a closed season, and hunting them by night is forbidden at any time.

PEPSINCO

ON EVERYONE'S TONGUE. HUNDREDS IN THIS CITY NOT ONLY SAY PEPSINCO, BUT TAKE PEPSINCO AFTER EVERY MEAL. THAT'S THE REASON THEY HAVE A GOOD STOMACH.

Pepsinco—say it yourself that it may be easy to remember, easy to pronounce, easy to recall. Pepsinco demonstrates and identifies the strongest, most vital, most valuable remedy for indigestion and dyspepsia in the market. Every time you say Pepsinco to your druggist you are asking him for relief for your dyspepsia.

Thousands upon thousands of persons are taking Pepsinco and are having perfect health. Many of them suffered with indigestion, sick headache, sour stomach, dyspepsia, palpitation and other stomach disorders. They are well today. They took Pepsinco because it helped others, because it is highly recommended.

You try it out. Take a dose of this remarkable preparation, Pepsinco. You'll find we are right. You'll feel better after the first dose. Its prompt action will bring you around to normal health quickly and safely.

So many ordinary pills are closely allied to stomach faults that it is safe to apply the definition of indigestion to practically every internal complaint. If you have trouble with your food; if gas follows eating; if belching distresses you; if flatulency produces heart palpitation or heartburn, then Pepsinco is the preparation for you to take, for it offers the relief decidedly the quickest and best.

You who have suffered with indigestion and dyspepsia owe it to yourself to try Pepsinco. You cannot afford to delay longer. You cannot afford to take false or questionable remedies, the composition of which is uncertain and perhaps wrong. Buy Pepsinco of your druggist and get the scientific indigestion remedy. All druggists have Pepsinco, or we will send you a sample free of charge. The Neuro Pharmacal Company, Wapakoneta, Ohio.

NEWSPAPER ARCHIVE®

The Manualo

The Instrument You Were Born to Play

JUST as Levitzki thinks of the Baldwin Piano as *his* instrument, so you will think of the Manualo as *your* instrument soon after you begin to play this totally different player-piano. The Manualo is responsive to the natural musical feeling that is born in all of us. Just the instinctive expression of this feeling through the pedals enables you to play the Manualo with the same satisfaction as one who brings to hand-playing especially talented fingers and years of practice.

Built into four standard pianos at four prices:

The Baldwin Manualo — The Ellington Manualo
The Hamilton Manualo — The Howard Manualo

We have a very interesting proposition to make to anybody who is thinking of buying a player-piano. Let us give you complete information.

W. A. Edwards
318 N. 2nd St. Coshocton, O

Last Of Vesper Programs Today

This afternoon at four o'clock the last of the series of vesper recitals will be given at the Frst Presbyterian church. The program for this closing service is excellent, and an exception ally large audience is anticipated.

Mrs. B. F. Voorhees, Mr. and Mrs. G. A. Mau, and Miss Gayle Ingraham Smith are the artists that will give the recital.

Another Doctrine Fails.

The so-called decline in the art of conversation somehow fails to carry the idea of a corresponding improvement in the art of listening.—Newark News.

Subscribe for The Tribune.

Must Not Dump Rubbish In The Muskingum Forks

Health Officer Forbes Carroll stated Saturday that express men must dump rubbish on the west side of the river. During the winter the express men dumped rubbish on the east side of the Muskingum river at the forks, but guards have been put up and Carroll has stated should any person disregard the warning he will be arrested and the case prospecuted.

Irreverent Minx.

"In my time," declared grandma, "girls were more modest." "I know," said the flippant girl. "It was a fad once. We may get back to it."—Life.

Subscribe for The Tribune.

Black Hawk Corn Planter

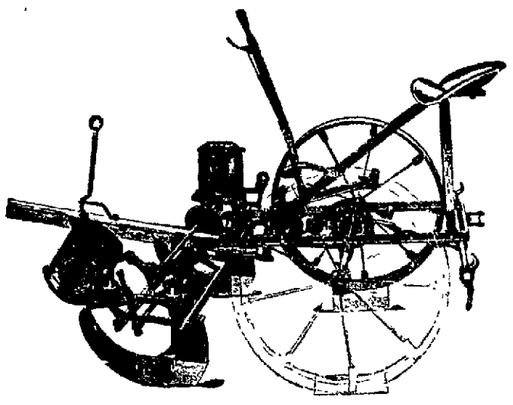

The Original Edge Drop Corn Planter with variable drop. Ask your neighbor about the Black Hawk. See this planter on display in our implement department.

The Gray Hardware Co.

PARK HOTEL

SPECIAL SUNDAY MENU

Seventy-Five Cents

12:00 TO 2:00

CHICKEN BOUILLON EN TASSE
ICED CELERY HEARTS — YOUNG ONIONS
FILET OF WHITE FISH A LA CHAMBORD
PARISIENNE POTATOES
ROAST PRIME RIBS OF BEEF AU JUS
ROAST YOUNG TURKEY STUFFED CHERRY JELLY
FILET OF MIGNON, A LA BISMARK
POTATOES IN CREAM — FRIED SUGAR CORN
WHOLE WHEAT MUFFINS
LETTUCE AND SLICED TOMATOES, MAYONNAISE
FRESH RHUBARB PIE — PEACH SHORT CAKE
CHOCOLATE MARSHMALLOW ICE CREAM
AMERICAN CHEESE — WAFERS
TEA — COFFEE — MILK

French Army Now About to Take La Fere

Increased peril to the so-called Hindenburg line of the Germans in northern France, running thru Cambrai, St Quentin, Le Fere and Laon, is indicated by today's Paris official statement

The French are continuing their strong pressure from St Quentin to the Aisne and have driven thru to the Oise river, directly north of Le Fere, at some points Apparently they have gained control of the high ground in this region and are able to command the city with their guns

That the Germans were despairing of holding La Fere, a key point in the new line, was indicated by last night's announcement that they had opened the sluice gates and flooded the city The new French advance to the Oise can hardly fail to make the place still more difficult to hold

Germans Left Imperiled.

Further progress also has been made by the French further to the southeast on the east bank of the Ailette river, west of Laon, where the Germans, while still falling back towards their new line, are apparently offering a still resistance Paris military critics also point to a German peril here, where the left end of the German line at St Gobain is threatened with outflanking.

Last reports from the British end of the line also indicated strong German resistance, but recorded also further advances for General Haig's forces, notably in the region southeast of Arras

The French are reported to have drawn so close to St Quentin, another key point that it is said they are shelling the city Cambra, it is also rumored, is under bombardment by artillery

Cavalry is still being used in force on both sides to test out the strength of the opposing forces and because mud in the highways has made it extremely difficult for the foot soldiers to move The appearance of heavy forces of Uhlans recalls the days of September 1914, when all of northern France was overrun by these horsemen, who led the pursuit of the retreating British and French from Mons.

Prince Rupprecht's new headquarters of the German armies between Aisne and Armentieres are to be removed to Le Cateau or Guise.

Plan Drive In Russia.

In part, at least, the German retirement in France may be explained by an official statement of the new Russian war ministry in which it is announced that the Germans are concentrating great quantities of munitions, supplies and men on the north end of the Russian front A Teutonic offensive in the near future in this important but long-neglected war area is thus indicated.

Field Marshal von Hindenburg, who is credited with establishing the new line in the west, is classed as a believer in the theory that a decision in the war can best be gained by a campaign on the eastern front, against Russia

KAISER IS JOYFUL.

BERLIN, MARCH 24—(Via London, March 24)—The German emperor has telegraphed congratulations to the king of Bulgaria in connection with the fighting on the Monastir front The emperor said

"The reports from Field Marshal von Hindenburg that Bulgar and German troops have behaved splendidly in the fighting near Monastir has filled me with pride and joy I have instructed von Buelow to express my full appreciation to the German troops

"In expressing to you congratulations on the splendid behavior of our brave troops I beseech you to instruct von Buelow to inform your gallant soldiers of Field Marshal von Hindenburg's report and of my congratulations I know that our troops will continue to resist the enemy with the same dogged devotion, the same firm will, and will attack him until the final victory is ours. God grant it."

The von Buelow referred to in the preceding dispatch is presumably Prince von Buelow, former chancellor and ambassador to Italy Prince von Buelow was last reported in Switzerland in January and was supposed to be working in behalf of Germany's peace move. The present dispatch indicates that he is on a diplomatic mission to the king of Bulgaria.

RUSSIANS TAKE TOWN.

PETROGRAD, MARCH 24—(Via London)—Th capture by Russian troops of the Persian town of Kerind, in the sector west of Kermanshah, about 40 miles from the Mesopotamian border, is announced by the war office Pursuit of the Turks toward the Mesopotamian border continues.

Everglade Independence.

The way to get ahead is to edge ahead by an inch and hold on to that inch until you can edge in another. The man who is a dollar ahead of his debts is an independent critter.—Tarpon Springs Leader.

Subscribe for The Tribune.

Women of Middle Age

Many distressing Ailments experienced by them are Alleviated by Lydia E. Pinkham's Vegetable Compound.

Here is Proof by Women who Know.

Lowell, Mass.—"For the last three years I have been troubled with the Change of Life and the bad feelings common at that time. I was in a very nervous condition, with headaches and pain a good deal of the time so I was unfit to do my work. A friend asked me to try Lydia E. Pinkham's Vegetable Compound, which I did, and it has helped me in every way. I am not nearly so nervous, no headache or pain. I must say that Lydia E. Pinkham's Vegetable Compound is the best remedy any sick woman can take."—Mrs. Margaret Quinn, Rear 259 Worthen St., Lowell, Mass.

She Tells Her Friends to Take Lydia E. Pinkham's Remedies.

North Haven, Conn.—"When I was 45 I had the Change of Life which is a trouble all women have. At first it didn't bother me but after a while I got bearing down pains. I called in doctors who told me to try different things but they did not cure my pains. One day my husband came home and said, 'Why don't you try Lydia E. Pinkham's Vegetable Compound and Sanative Wash?' Well, I got them and took about 10 bottles of Vegetable Compound and could feel myself regaining my health. I also used Lydia E. Pinkham's Sanative Wash and it has done me a great deal of good. Any one coming to my house who suffers from female troubles or Change of Life, I tell them to take the Pinkham remedies. There are about 20 of us here who think the world of them."—Mrs. Florence Isella, Box 197, North Haven, Conn.

You are Invited to Write for Free Advice.

No other medicine has been so successful in relieving woman's suffering as has Lydia E. Pinkham's Vegetable Compound. Women may receive free and helpful advice by writing the Lydia E. Pinkham Medicine Co., Lynn, Mass. Such letters are received and answed by women only and held in strict confidence.

Child's Tongue Becomes Coated If Constipated

Children love this "fruit laxative," and nothing else cleanses the tender stomach, liver and bowels so nicely.

A child simply will not stop playing to empty the bowels, and the result is, they become tightly clogged with waste, liver gets sluggish, stomach sours, then your little one becomes cross, half-sick, feverish, don't eat, sleep or act naturally, breath is bad, system full of cold, has sore throat, stomachache or diarrhoea. Listen, Mother! See if tongue is coated, then give a teaspoonful of "California Syrup of Figs," and in a few hours all the constipated waste, sour bile and undigested food passes out of the system, and you have a well, playful child again.

Millions of mothers give "California Syrup of Figs" because it is perfectly harmless; children love it, and it never fails to act on the stomach, liver and bowels.

Ask your druggist for a 50 cent bottle of "California Syrup of Figs," which has full directions for babies, children of all ages and for grown-ups plainly printed on the bottle. Beware of counterfeits sold here. Get the genuine, made by "California Fig Syrup Company." Refuse any other kind with contempt.

IN ANY WAR

—Continued From Page One—

session on April 2, he is expected to make it clear that the government and people of the United States will not be prompted by hostility toward the German people, but only by acts of the German government. So far the president has given only preliminary consideration to his address to congress

The object of today's meeting of the Council of National defense with its commission was to take an inventory of what has been done in the way of industrial preparedness and to decide what further measures are necessary. The council is expected to take an important part in the conduct of actual warfare.

Would Give France Billion.

One billion dollars credit to France without interest and with unlimited time for payment, is the suggestion reaching government officials from patriotic Americans all over the country

Such an appropriation by congress, it is argued, would be merely showing our gratitude for the assistance France gave this country during the American revolution.

In order to obtain a war loan of $99,000,000 thru Wall street, France has been compelled to pay more than 6 per cent. interest and to deposit $120,000,000 in stocks, bonds and collaterals. In addition lenders on notes will have option of collecting their debt in francs at a rate of $1.15 to a dollar. This, it is said, imposes pawnbroker's terms upon France.

During the American revolution France loaned money to the United States at 5 percent and later canceled interest for the whole period of the war as proof of her friendship.

Another proposal that has come forward is that the United States vote France one billion dollars as an outright gift

These suggestions came today to Secretary of the Treasury McAdoo and members of the federal reserve board.

Gas Well Proves A Good Producer

The gas well drilled a short time ago on the Jay Little farm near Trinway has been shot and is a good gas producer, having a capacity of one and one half million cubic feet a day. For a time it was thot the well was a duster, but the Arco Oil & Gas drillers decided to shoot and the shot produced good results The Little farm adjoins that of C. B Fawcett, father of Mrs L. N. Staats, of this city A good producing well is located on Mr Fawcett's farm

Is Burned In Gas Explosion

Mrs. John Baughman, of Chestnut street, received minor burns about the face and hands Saturday morning in a gas explosion at her home. Mrs. Baughman had opened the oven door when escaping gas was ignited by the burner on top the stove. Dr. C M. Neldon was called and dressed the burns

Good Definition.

Willie Willis—"What's a 'popular idol,' pa?" Papa Willis—"It is the fellow who is in between the fellow he has just licked and the fellow who is going to lick him."—Judge.

SOCIETY

Home From Florida.

Dr. and Mrs. L. C. McCurdy, who have been spending the past winter in Daytona, Fla., have returned to their home on South Sixth street.

From Wooster

Miss Arabelle Gault, of Chestnut street, and Birney Mills, of Walnut street, students at Wooster university, arrived in this city Saturday to spend the spring vacation at their homes here. They will return to school April 2.

At Randles Bridge

The members of the I. L. D. club rode their bicycles to Randles bridge Saturday evening, where they had a picnic supper. In the party were: Misses Norma Hennel, Phebe Frederickson, Alice Hunt, Mary Hunt, Sarah Anderson, Helen Baxter, Weltha Herbig and Katherine Speckman.

For Miss Barkelew

Miss Irene Barkelew was the guest of honor at a most enjoyable party which her friends gave her at her home on Chestnut street Friday evening. Those present were: Misses Marno Turner, Nellie Lorenz, Velma Porterfield, Mary Young, Margaret Rolston, Mildred House, Claude Bassett, Oneita Porterfield, Messrs. George Webb, Louise Kuntz, Francis Seigrist, Quentin Bouton, Clayton Smith, Kenneth Haller and James Speckman.

Mrs. McCain Entertains.

Mrs Howard McCain entertained with a most enjoyable informal party at her home on Hamilton avenue Friday evening. The guests engaged in a music and drawing contest, after which the hostess served delicious refreshments. The favors were cakes baked to represent Irish girls. Irish caps and aprons were worn by the miniature maids, and each had an Irish name.

Guests at the party were: Mrs. W W. McCullough, Misses Norma Hennel, Arline Wangen, Clara Howe, Helen Dawson, Ruth Elliott, Elsie McKinley and Lillis Timmons.

From Ypsilanti.

Miss Gertrude Roser, a student at Ypsilanti, Mich., arrived in Coshocton Saturday to spend a week's vacation at her home on South Ninth street.

Returns To Columbus.

Mrs. Frank Osler will return to her home in Columbus today after a visit with her mother, Mrs. George Siegrist, of North Third street.

Return Home.

Mr. and Mrs. Daniel Stewart have returned to their home in this city after spending two weeks with Mrs. Stewart's parents, Mr and Mrs. L. J. Foster, of Canal Lewisville.

In Chicago

Mrs Sth G. Sawyer, of Locust street, has gone to Chicago to spend one week visiting Mr. and Mrs. W. M Stanley.

Accepts Position.

Miss Bertha Rodman, of Orchard street, has accepted a position as clerk in the McKeown Settle dry goods store and entered upon her new duties Saturday.

At Clark Home.

The members of the Roscoe D. B. I. club were most enjoyable entertained Friday evening at the home of Miss Estella Clark in Roscoe. Refreshments were served to the following: Misses Minetta Gillen, Lulu Dudgeon, Ethel Randles, Margaret Randles, Theresa Clark and Mrs Clay McConnell.

Surprise Party.

The members of theD. B. I. club and their husbands gave Mr. and Mrs Emmet Young a most delightful surprise party at their home on North Ninth street Friday evening, in honor of their birthday anniversary, Mrs. Young being 21, and Mr. Young being 22 on Saturday.

A delicious lunch was served. These were present at the party: Mr. and Mrs Young, Mr. and Mrs. Clyde Thomas, Mr. and Mrs James Knoff, Mr. and Mrs Wesley Stringfellow, Mr. and Mrs Russell Seese, Mr. and Mrs. Wilbur Daughterty and Master Arthur Stringfellow.

Birthday Surprise.

Forest Senter was given a surprise party by a number of his friends at his home on Conesville Route 2, Friday evening, in celebration of his twentieth birthday anniversary Music and gmes were enjoyed, and a two course lunch was served.

Those present were: the guest of honor, Mr and Mrs. H H. Staggers and daughter, Elsie, and son, Elwood, Mr. and Mrs Alex Turnbull and daughter, Helena, Mr. and Mrs. Jesse Courtright, Mrs. Lawrence Cox, Mrs. Quill Dawson and son, Dale, Miss Mildred Ford, Miss Winifred Ford, Miss Margaret Senter, Harry Thacker, Clifford Wright, Lloyd Ford and Fred Roberts.

Try an Ad in the classified column of The Tribune.

Piles Relieved

Also Eczema, Salt Rheum, Ulcers, Old Sores and Carbuncles.

Under the influence of San Cura Ointment surprising improvement is made so quickly that it seems almost miraculous.

Stubborn cases of piles like those of Rev. W. F. Gilbert, of Titusville, Pa., vanish before the marvelous antiseptic Ointment. Mr. Gilbert writes:

"For twenty years I suffered with bleeding and itching piles; at times I was confined to the house for more than a month. Two years ago I began using San Cura Ointment and one 50c jar made a firm and permanent cure. I have not been troubled since.'"

San Cura Ointment is guaranteed by Page & Lorenz, who are the agents in Coshocton, to help any of the above named diseases or money back. It relieves pain from burns, cuts and bruises, draws out the poison and often heals in a short time. 25c and 50c a jar at Page & Lorenz.

GOOD BABY SOAP.

San Cura Soap is a healing and antiseptic soap; just the soothing kind that baby needs It frees the pores from impurities and prevents rashes and other skin diseases. Fine for any one's skin; banishes blackheads and pimples, clears the complexion. 25c a cake at Page & Lorenz.

WHITLOCK IS

—Continued From Page One—

The telegram told of the great necessity for it and what plans are being made to meet the new emergency

The war department is considering calling out the District of Columbia militia to protect the capital from all violence by German agents, it was admitted by officials this afternoon.

The revealed activities of Germans in Washington, particularly in several of the governmental departments has forced officials to the belief that the time is not far distant when armed guards will be needed at many points, particularly for the protection of the Potomac bridges which connect the capital with Fort Meyer and the south.

Secretary of State Robert Lansing and Col. E. M. House, President Wilson's closest adviser, today held a conference at the Biltmore hotel in New York city Neither would make a statement as to what they discussed.

Suffers A Nervous Collapse Saturday

Dr. Willmer Hammond, of West Lafayette, was called to Flat Ridge to attend Miss May Dutcher who suffered a nervous breakdown Saturday. Miss Dutcher was somewhat improved late Saturday evening.

MIDNIGHT HOURS BRING NO ALARM OF DREAD CROUP

This Sturdy Youngster Keeps a "Bodyguard" on Hand.

POSTS GUARD AT BEDTIME.

And Mother Sleeps Without Fear of Hearing that Awful Brassy Choking Cough.

This fine boy is Master Charles Kern, the son of Mr. and Mrs. R. E. Hurley, 1026 Madison St., LaPorte, Ind. Charles has a little "Bodyguard" who lives in a little blue jar, and protects him against croup, colds, sore throat, bronchitis—in fact all kinds of cold troubles.

The name of this "Bodyguard" is Vick's VapoRub Salve, and the best thing about him is that he doesn't have to be swallowed. To "post the guard," Charles' mother just applies VapoRub externally and covers with a warm flannel cloth. Quick relief comes by absorption through the skin and by inhalation as a vapor.

"We always try to keep VapoRub in the house," writes Mrs. Hurley, "as the children are very susceptible to croup. By rubbing it on their throats and chests they are soon relieved. My husband and I used VapoRub when we had pleurisy and our pains went almost immediately."

Three sizes, 25c, 50c, $1.00.

Keep a little Body-Guard in YOUR home
VICK'S VAPORUB SALVE

NEWSPAPER ARCHIVE®